

Resonance Atlas



Alexander Putney

Resonance Atlas



Alexander R. Putney

www.human-resonance.org
www.resonanciahumana.org
www.resonanceoflife.org

© 2009 Alexander R. Putney



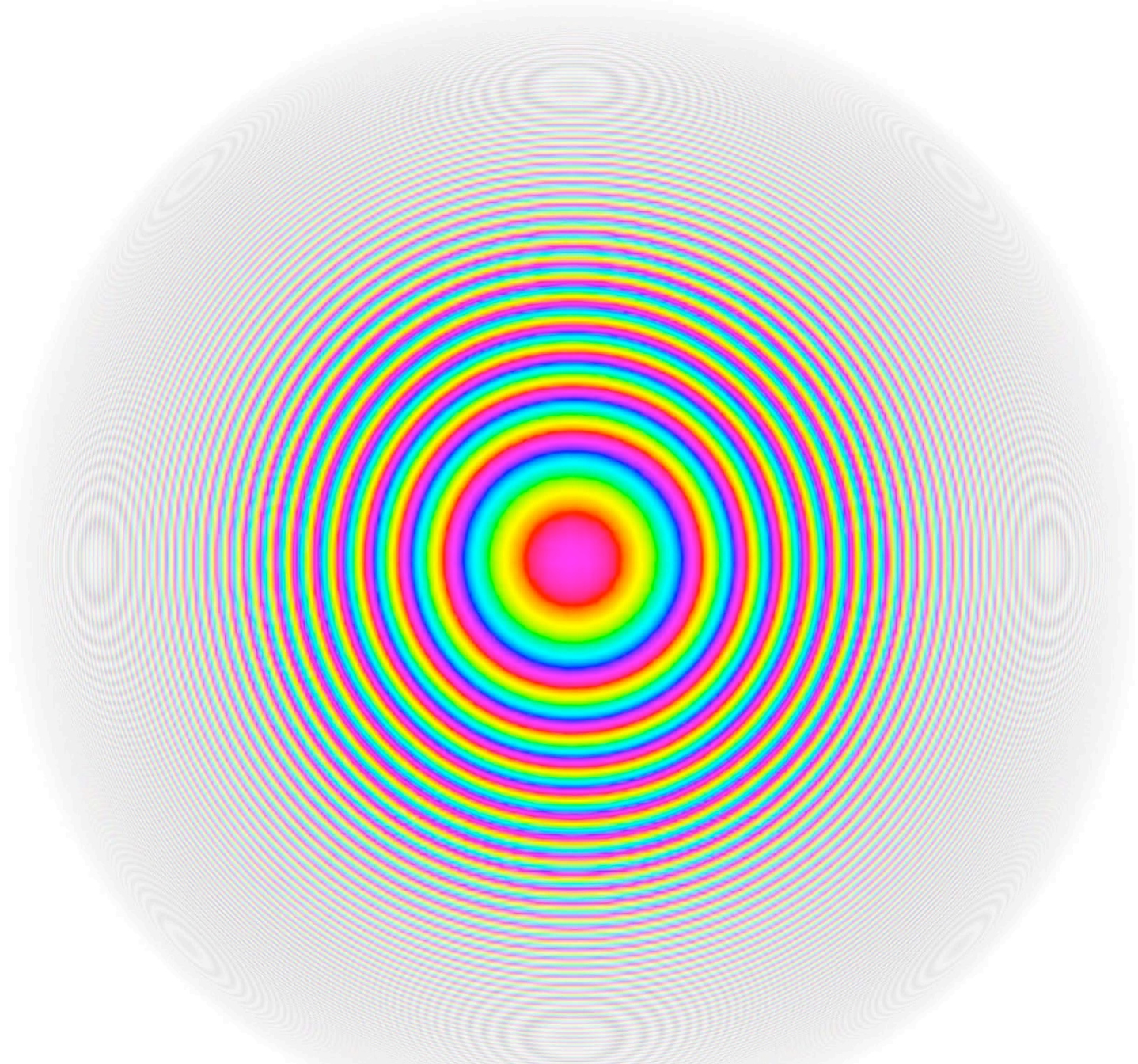

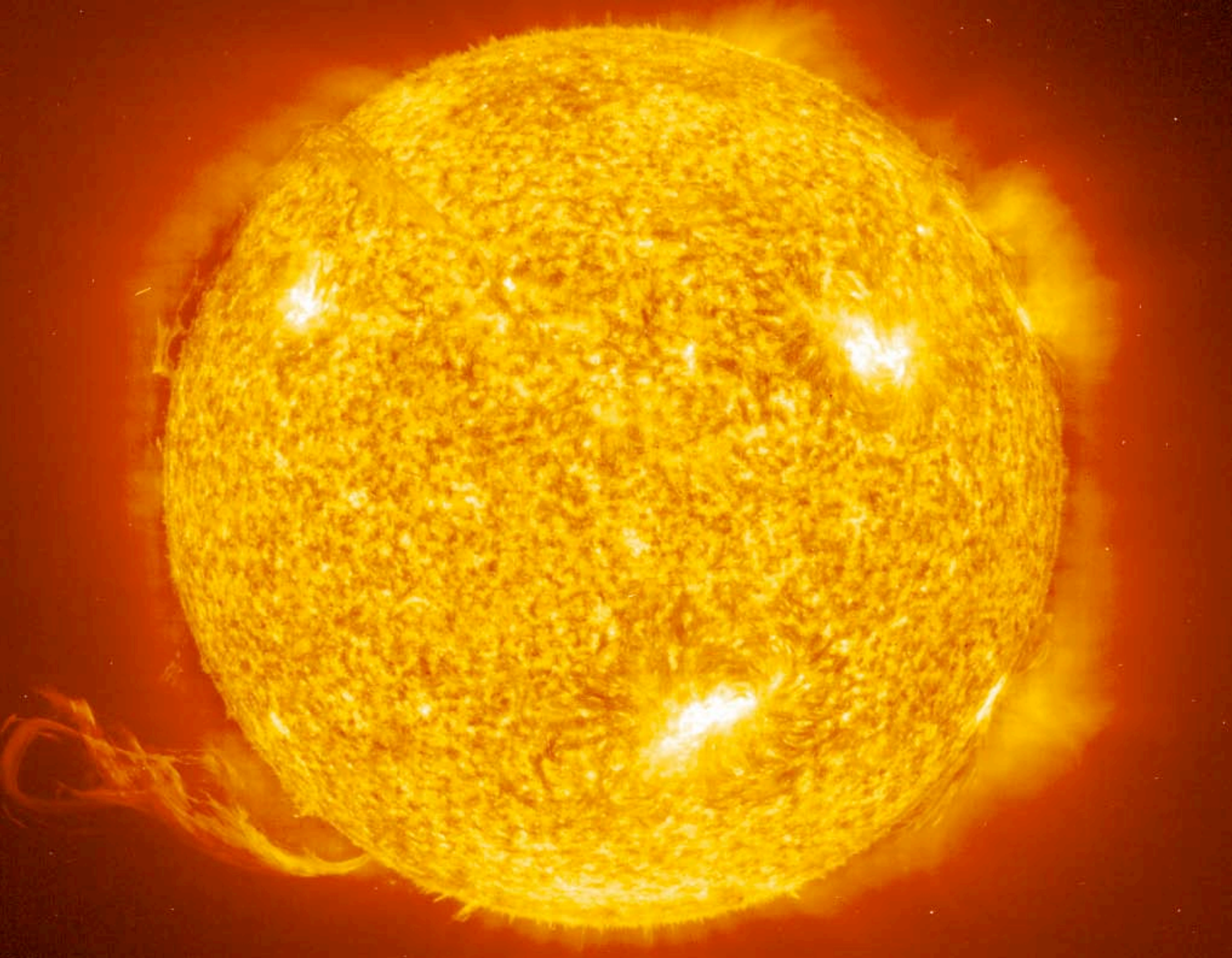

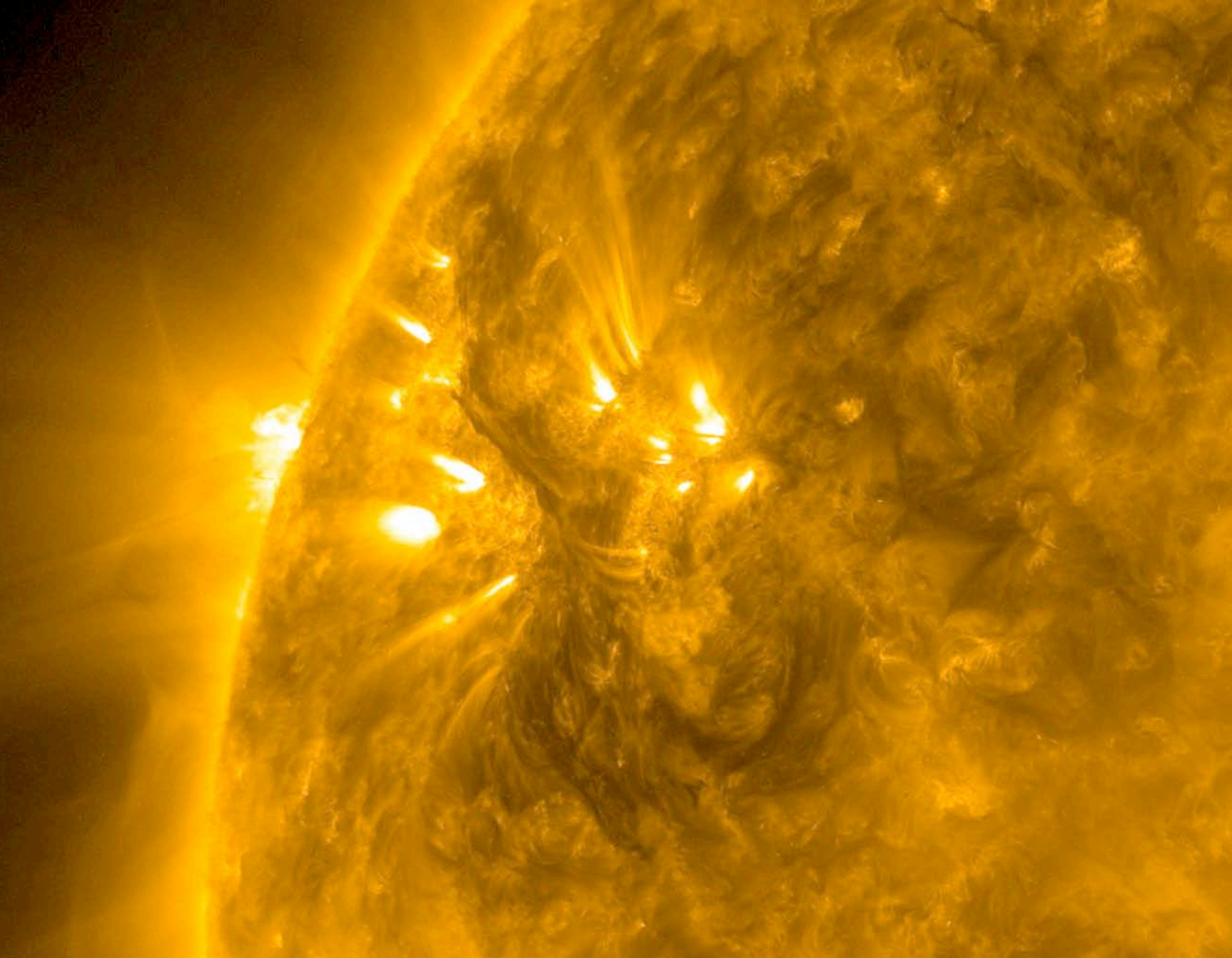

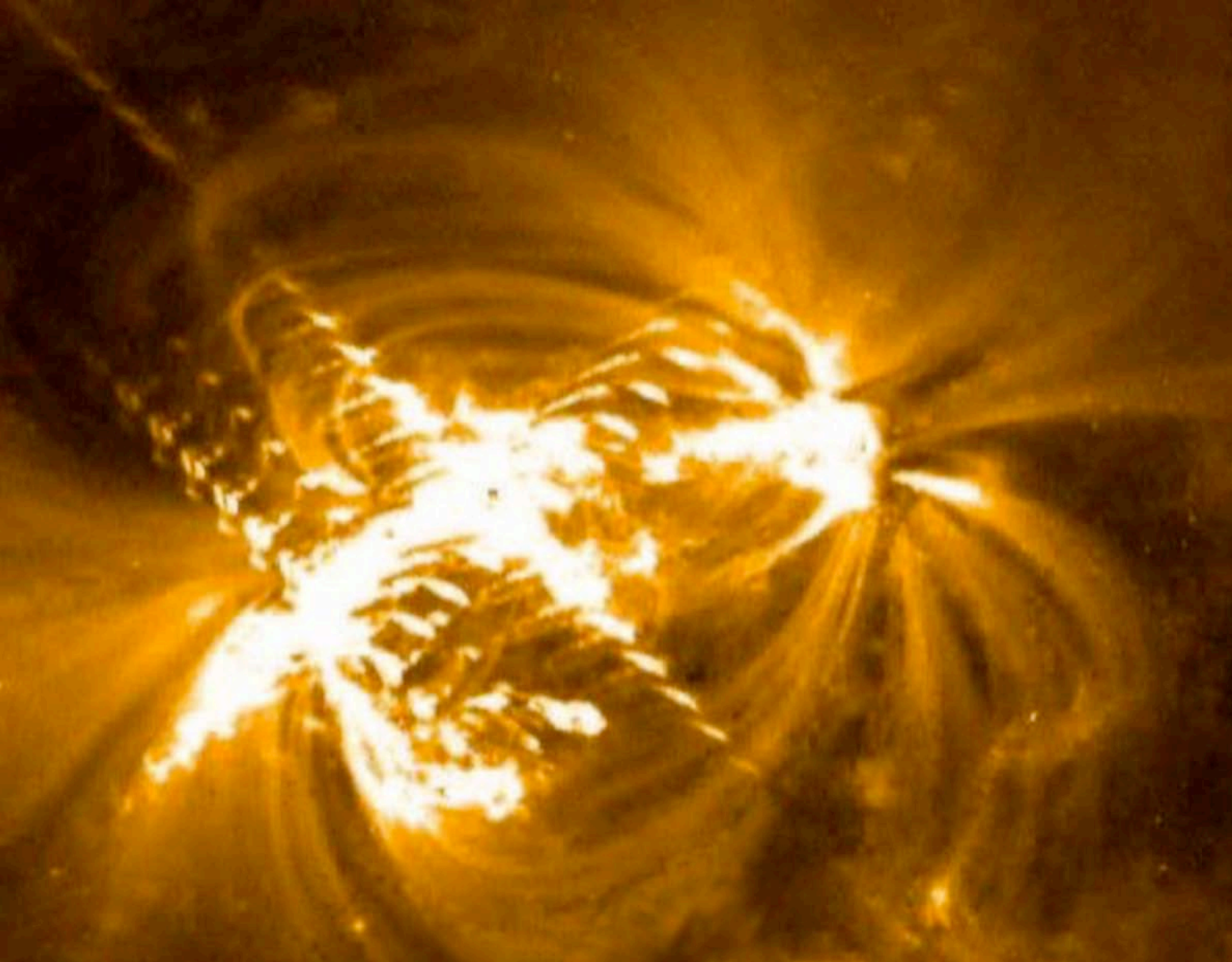

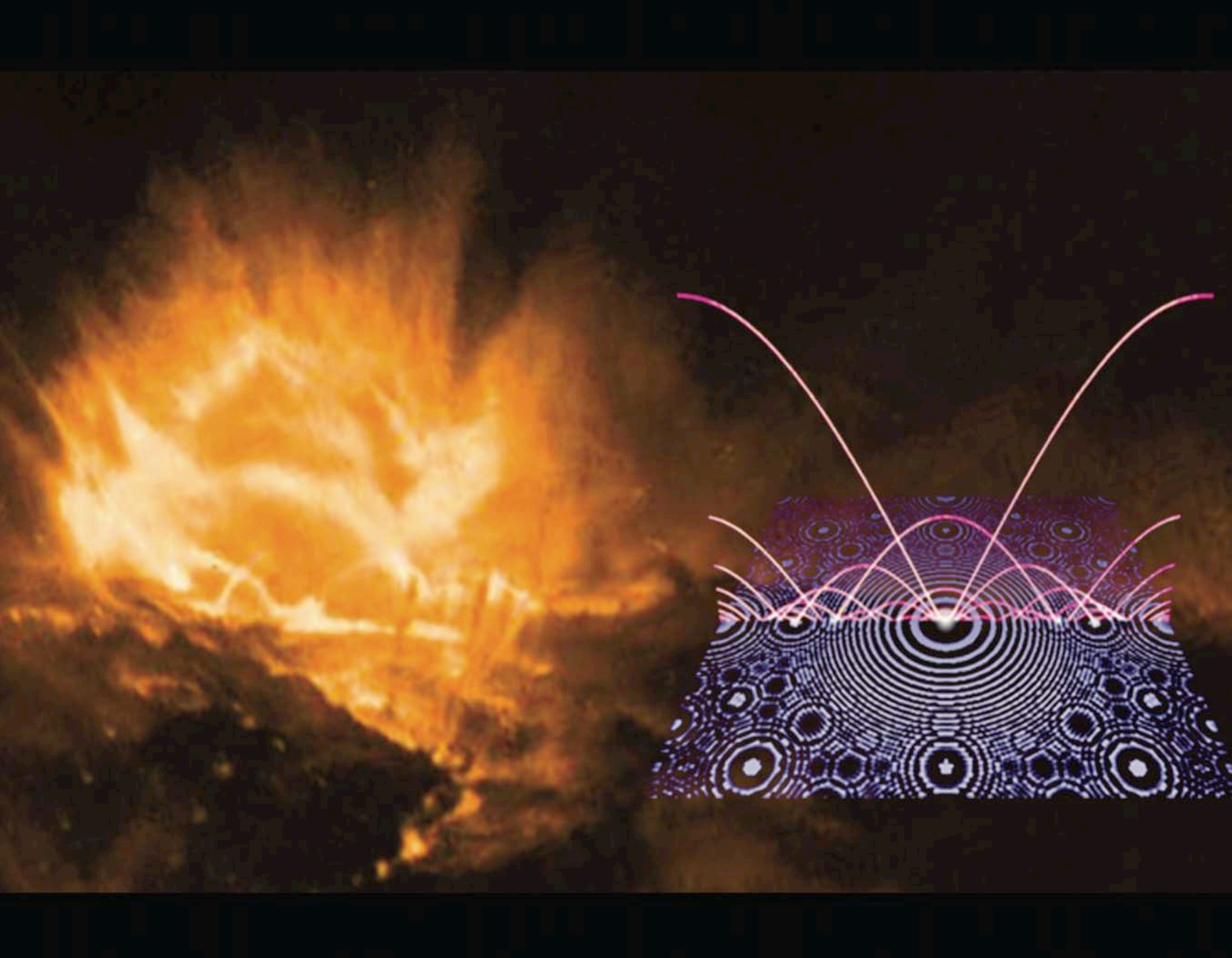

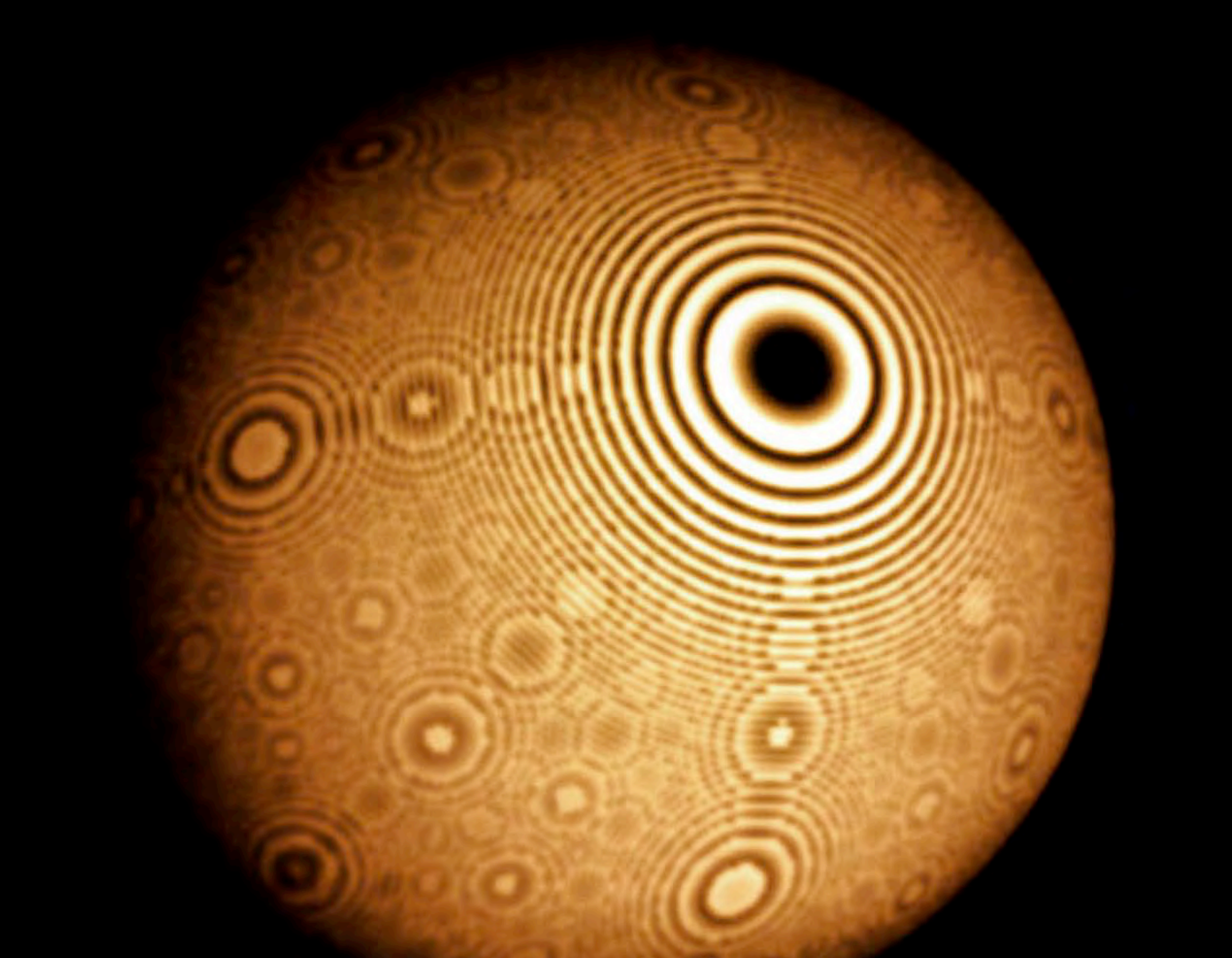

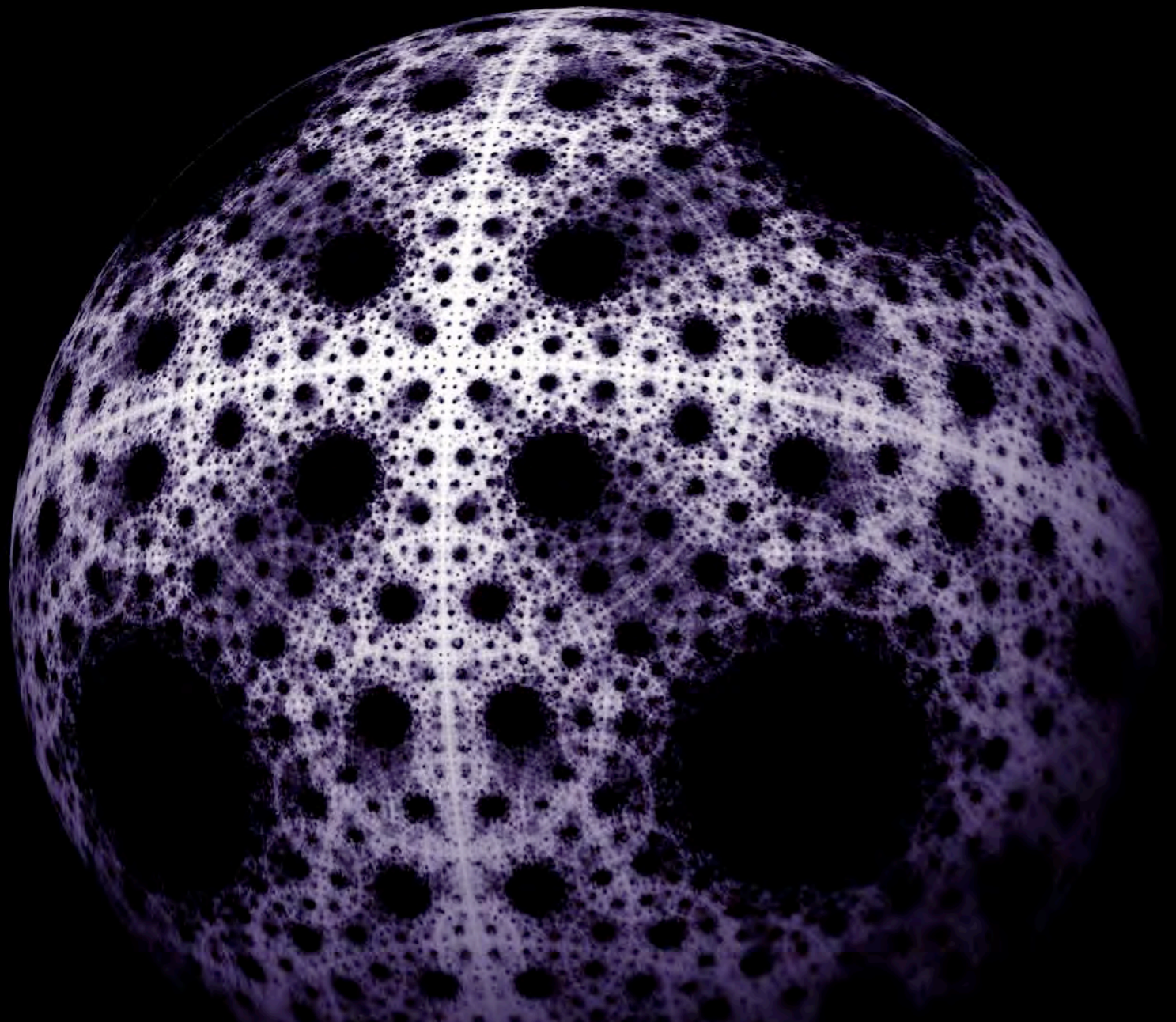

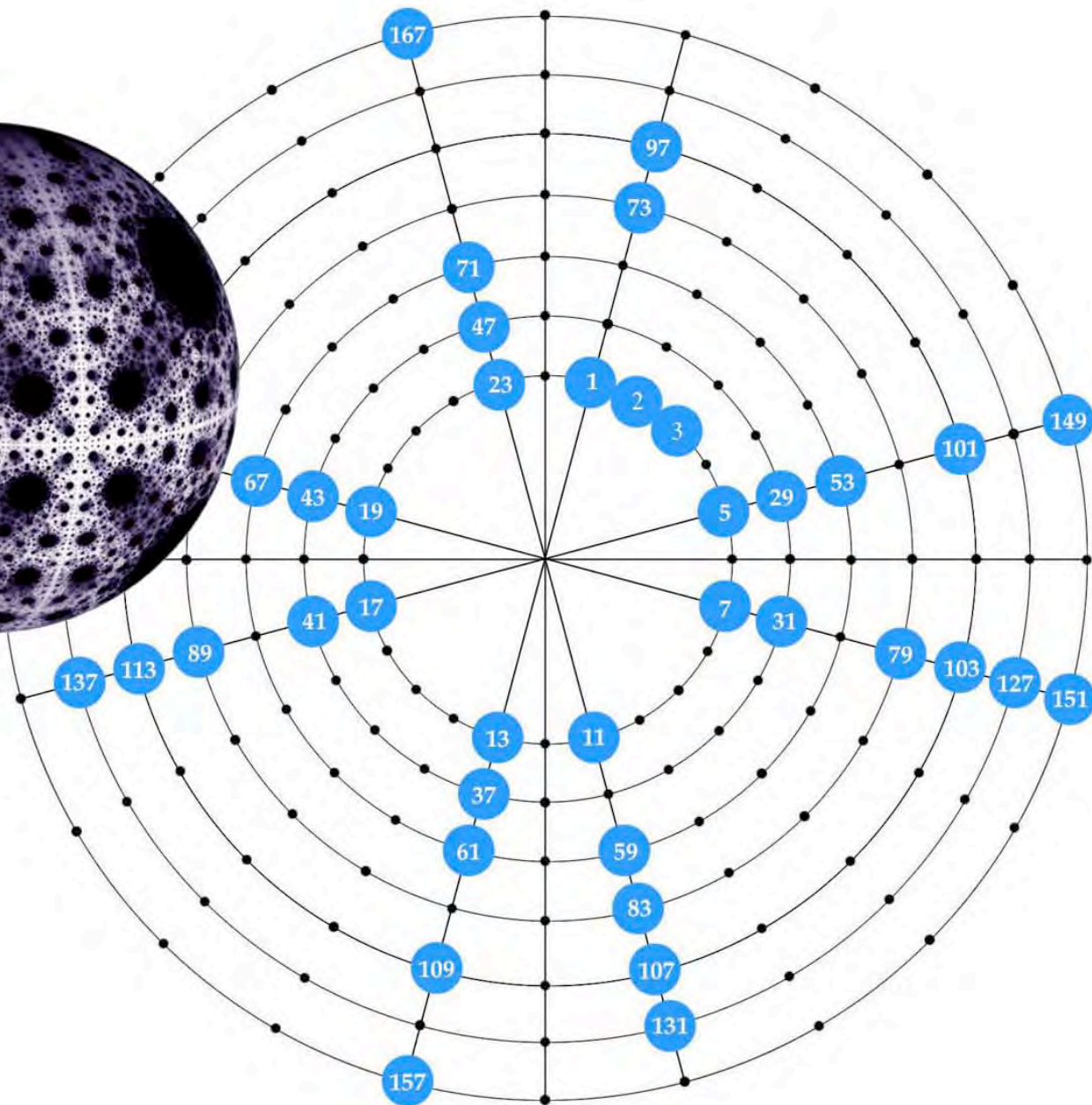
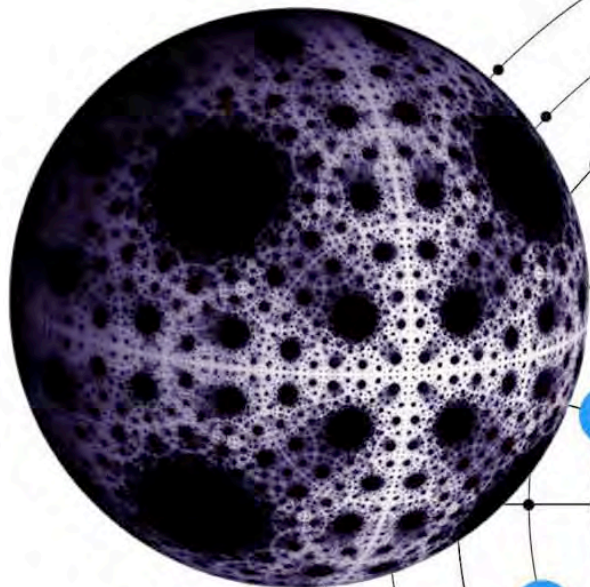



$$Z_{n+1} = Z_n^2$$

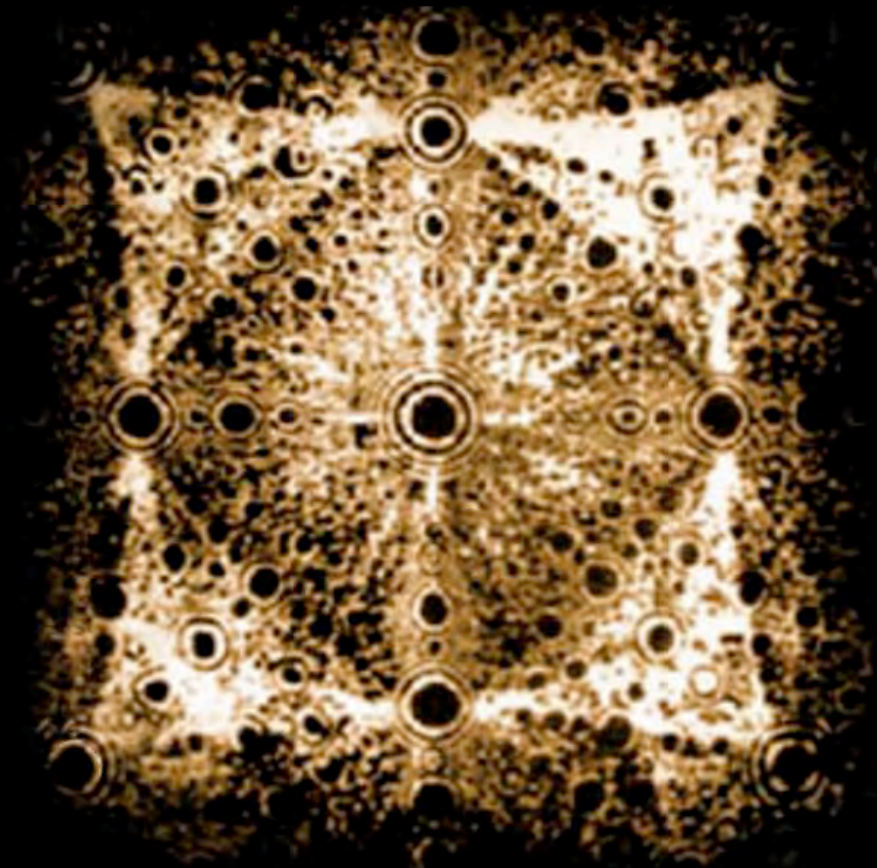

Crystallography of Calcite



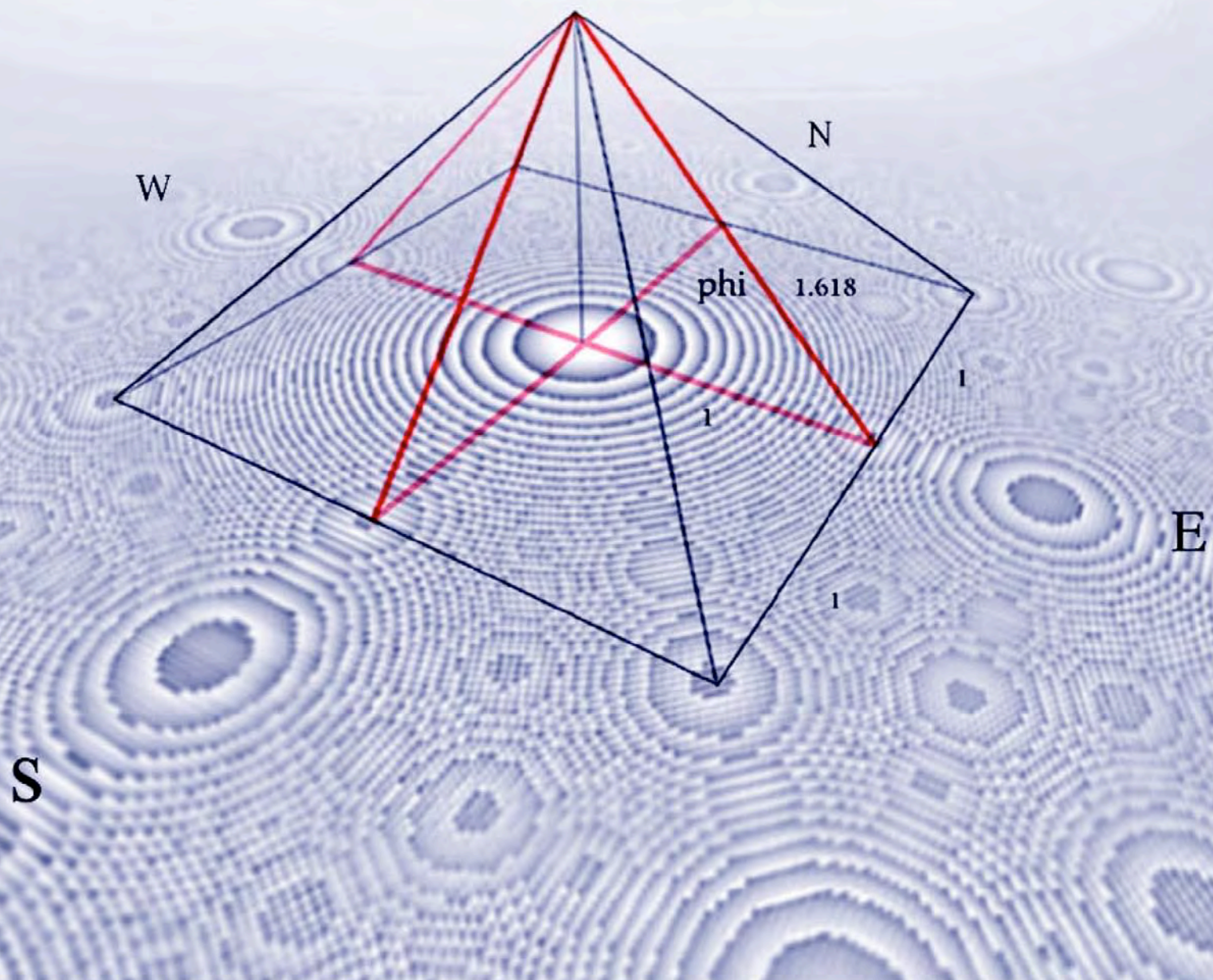

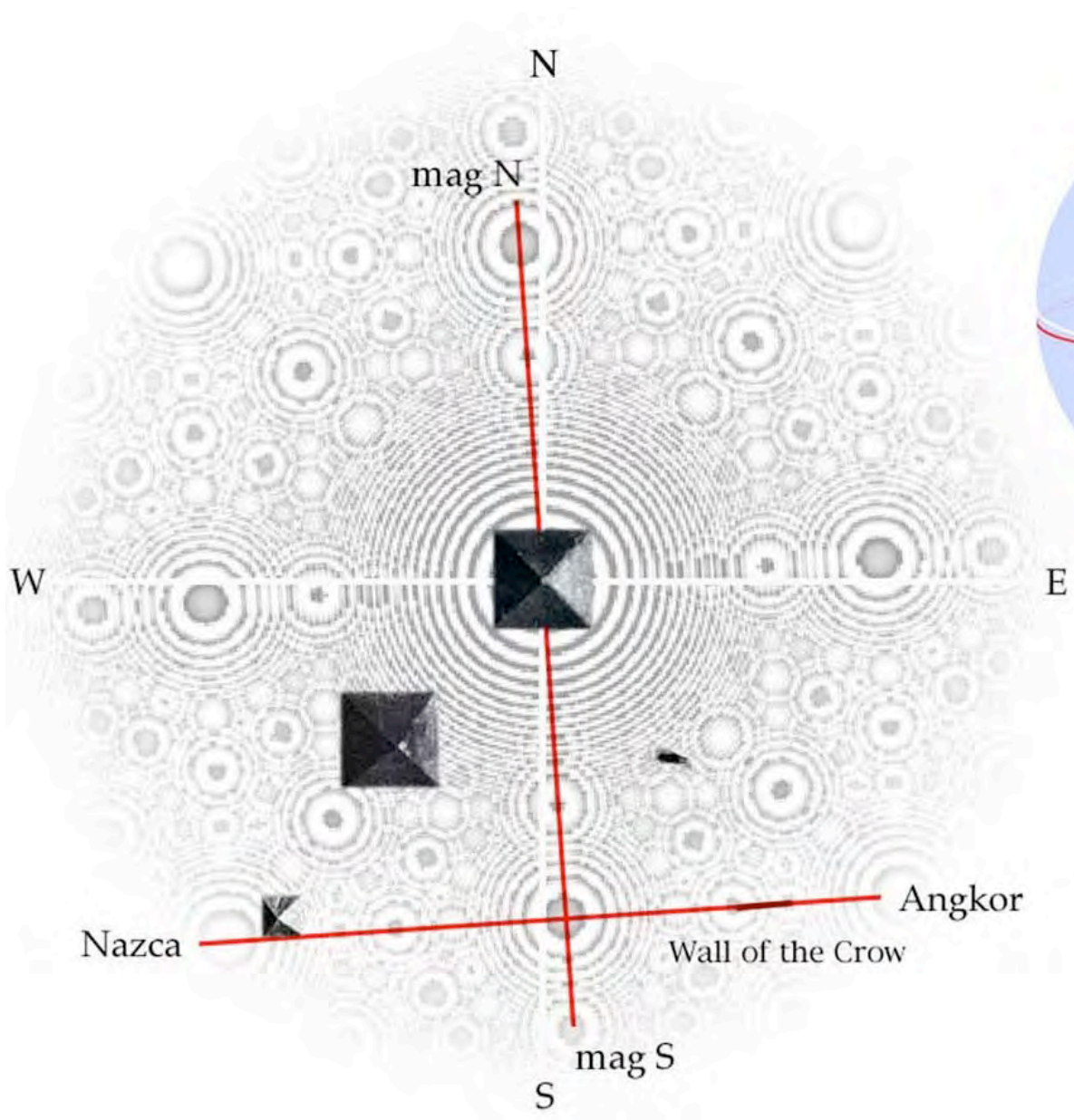



Fibonacci Distances

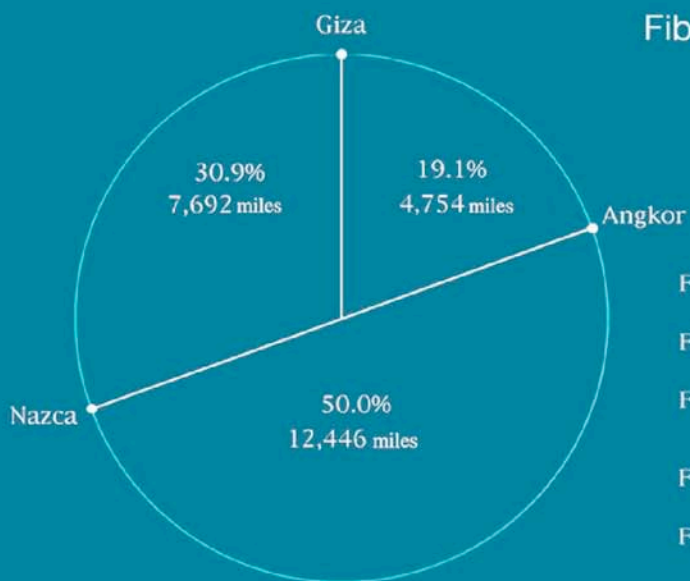

F# 137 - 19.1×10^{27} prime

F# 138 - 30.9×10^{27}

F# 139 - 50.0×10^{27}

F# 359 - $4,754 \times 10^{71}$ prime

F# 360 - $7,692 \times 10^{71}$

F# 361 - $12,446 \times 10^{71}$

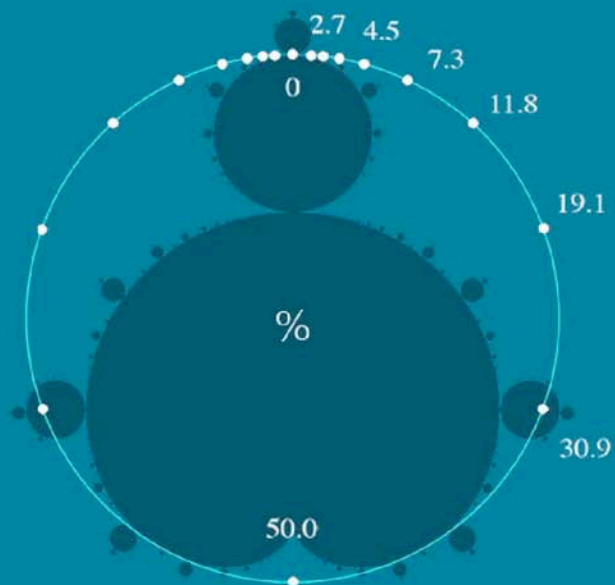

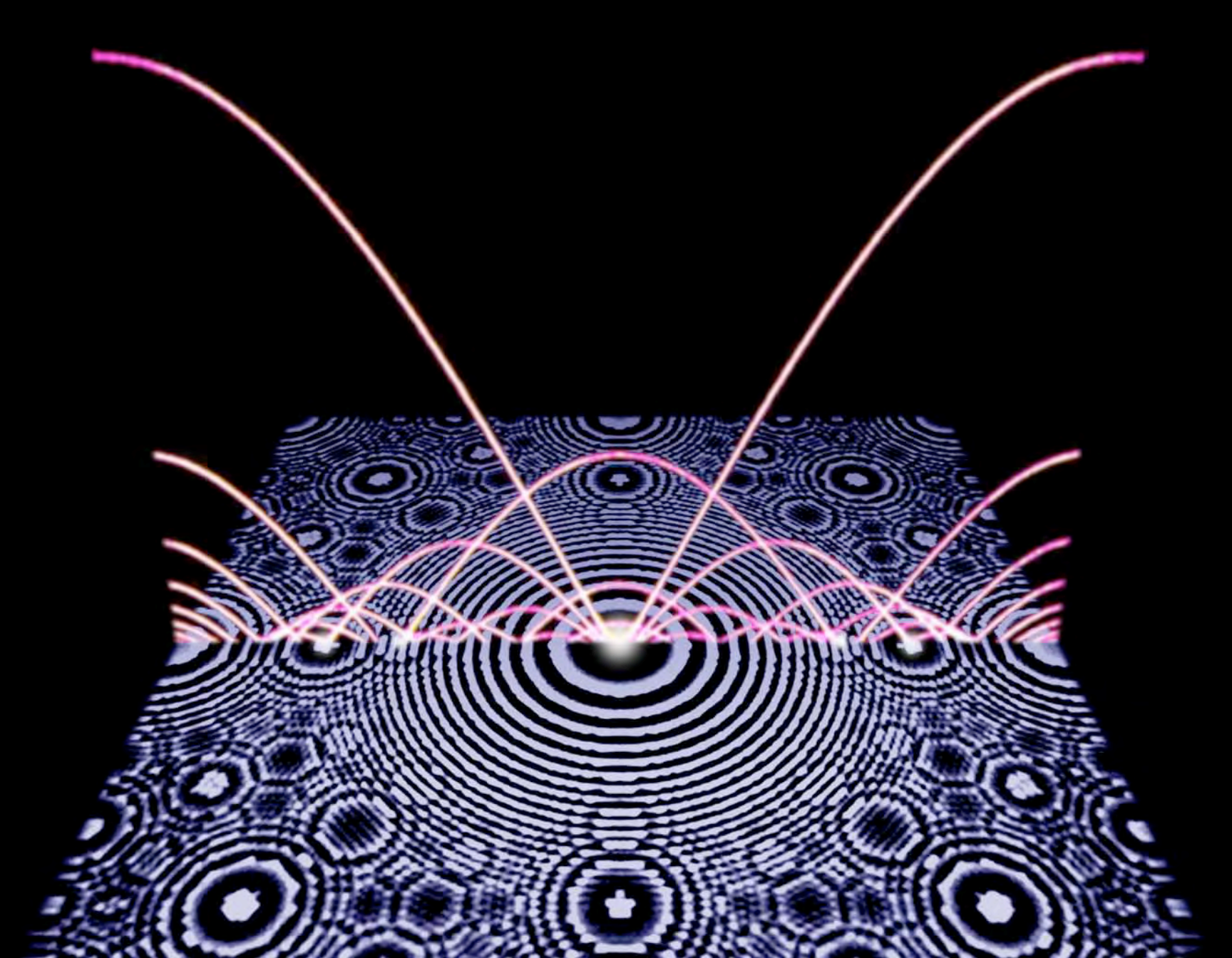



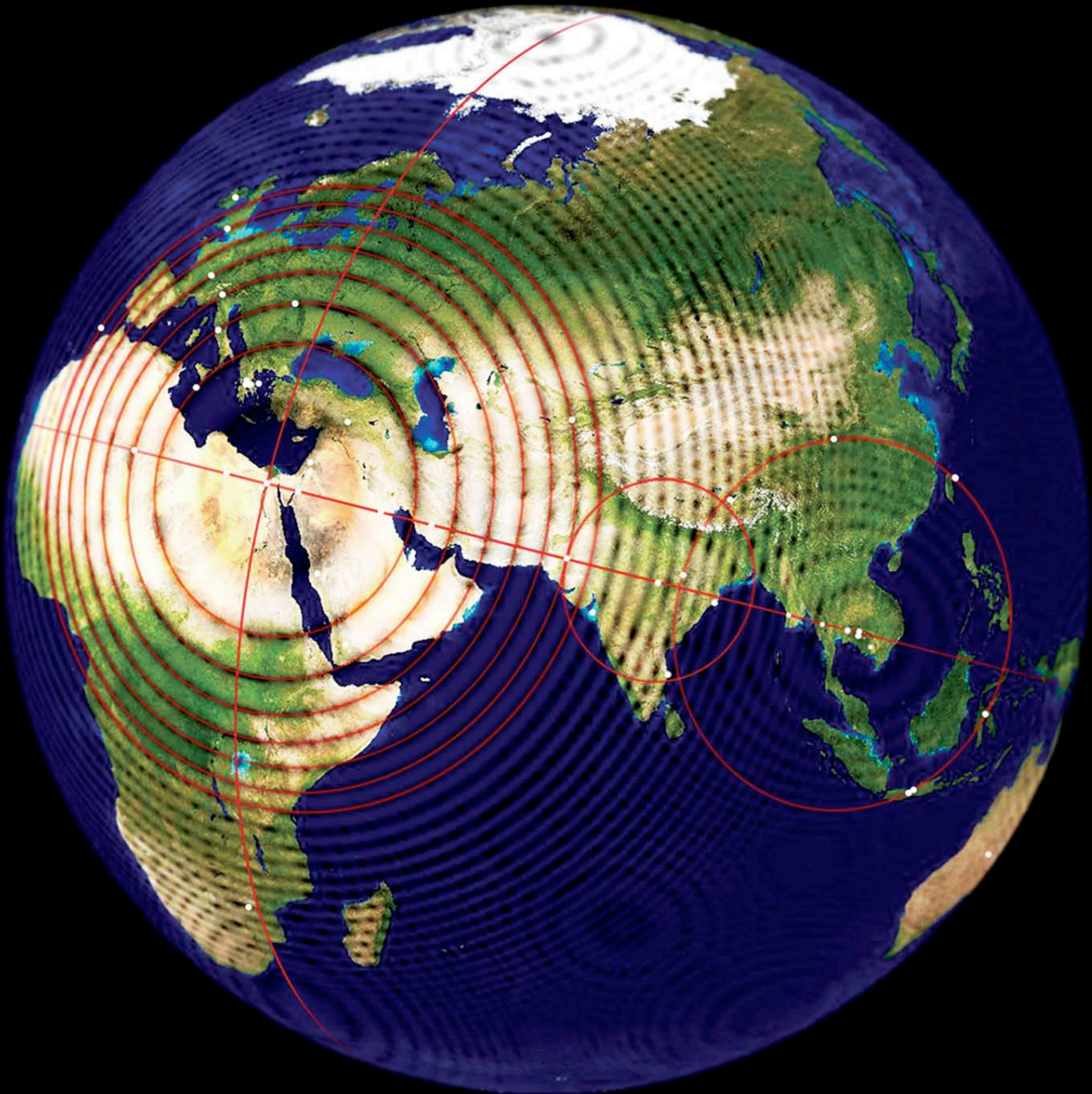

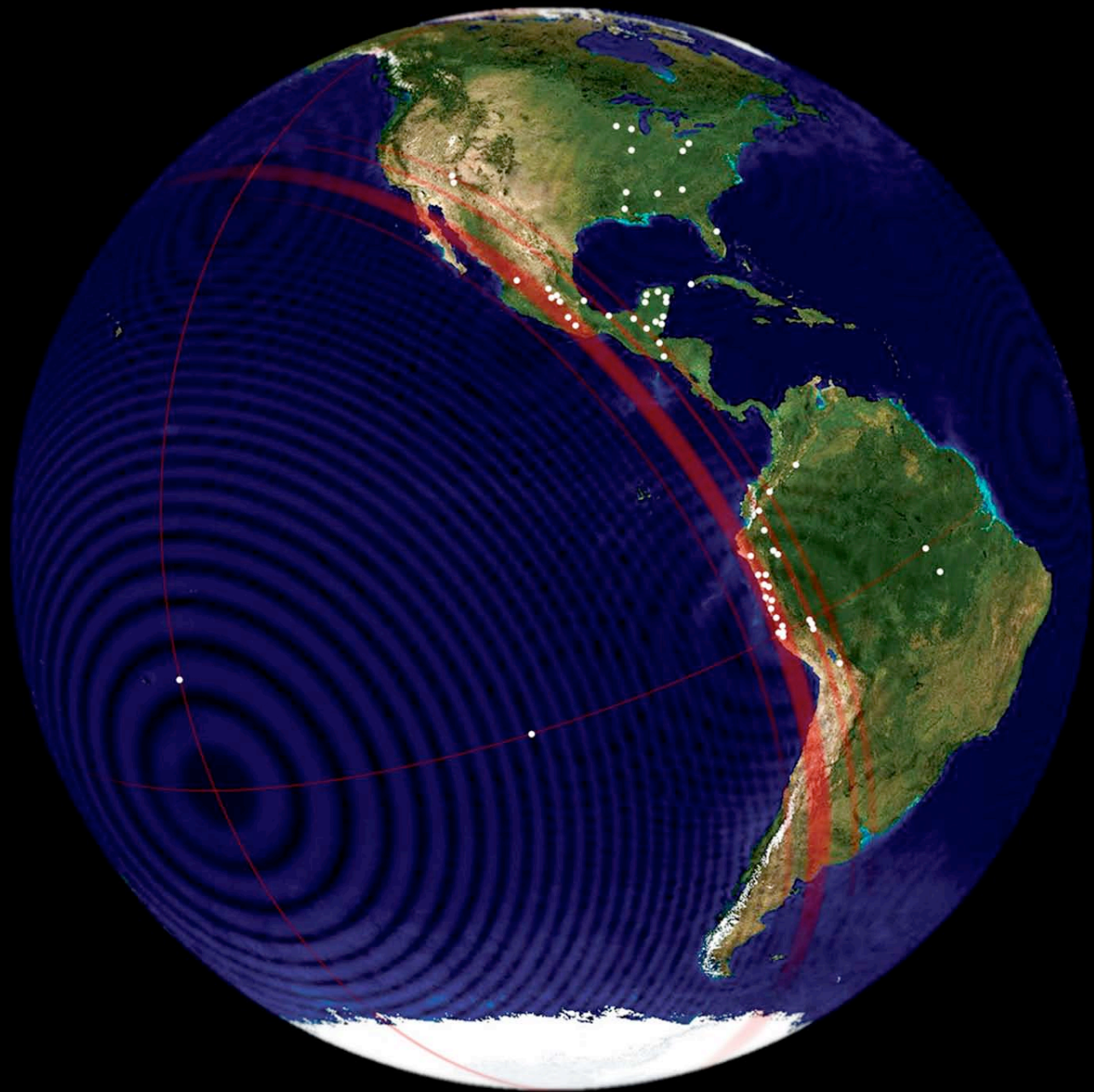

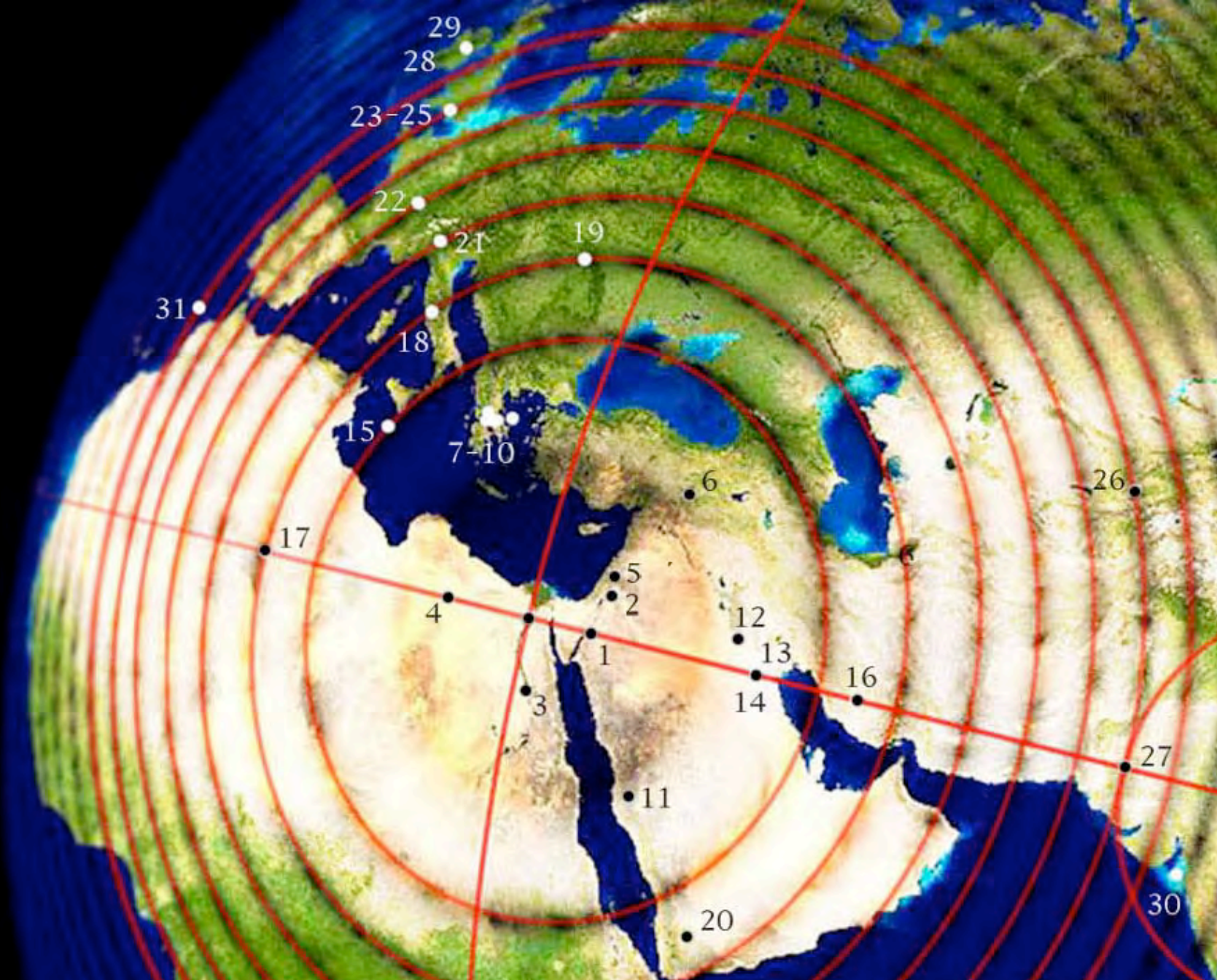

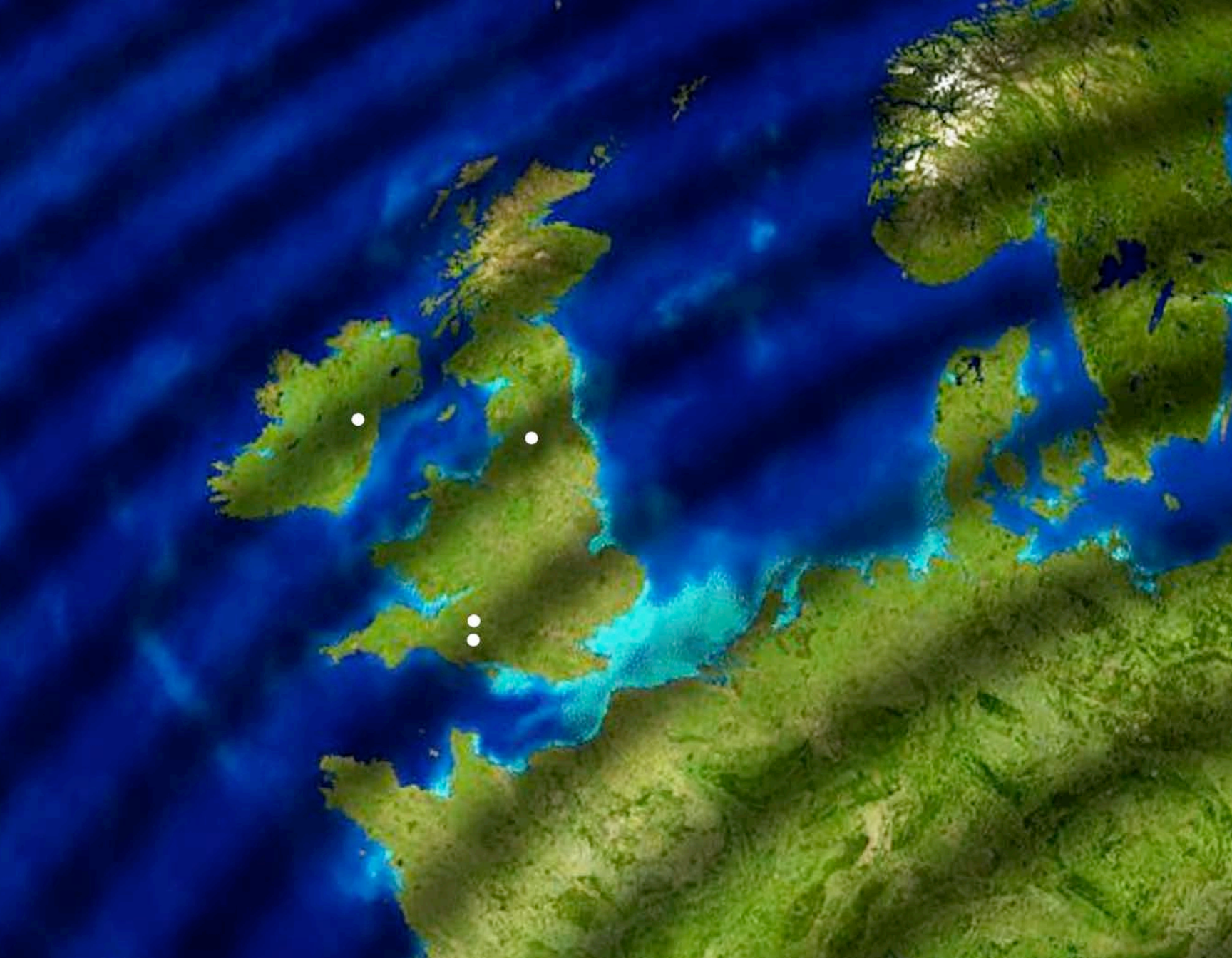

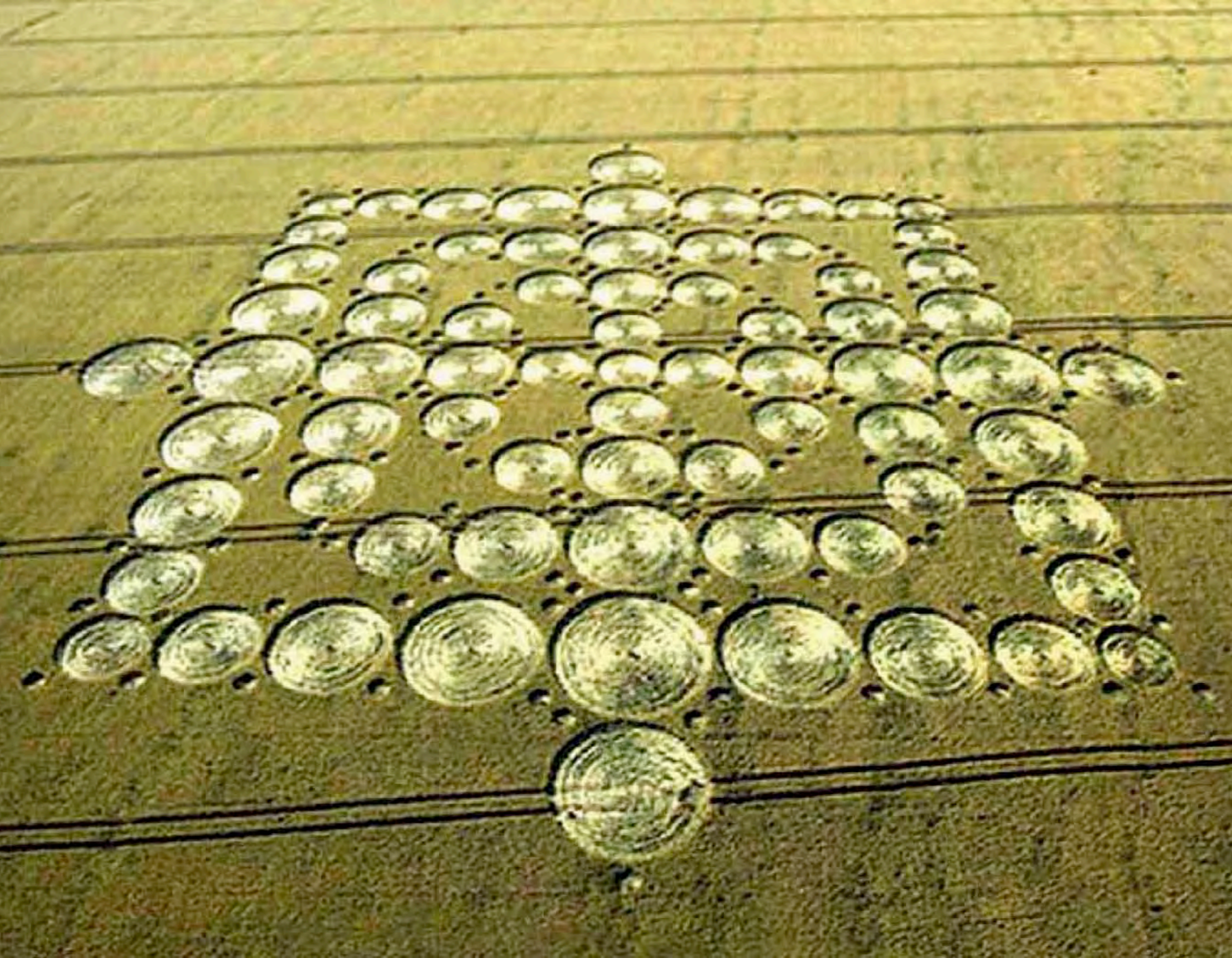



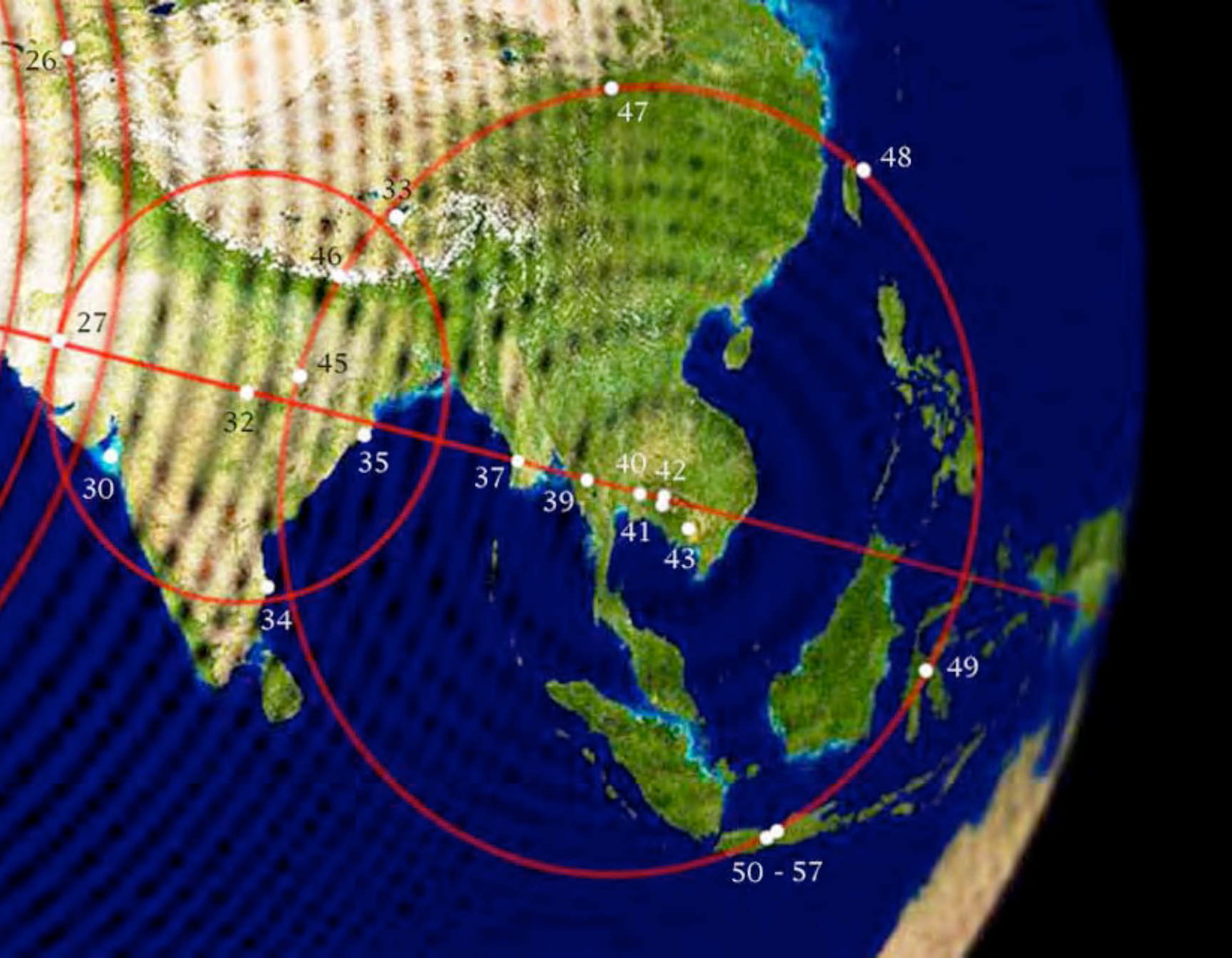







Naval Research Laboratory
December 7, 2001 - 7pm
GOES-10 Satellite

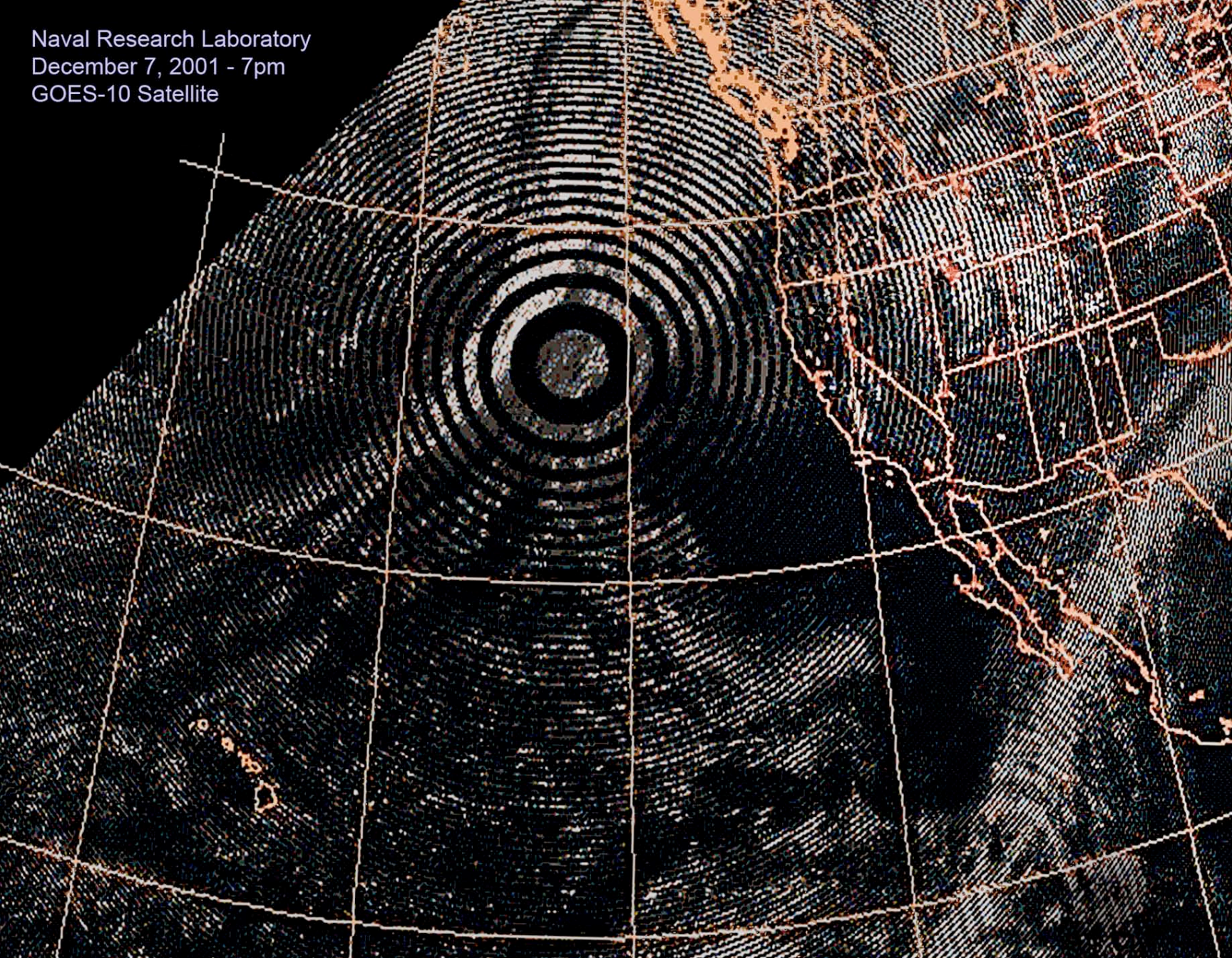

Naval Research Laboratory
December 7, 2001 - 7pm
GOES-10 Satellite

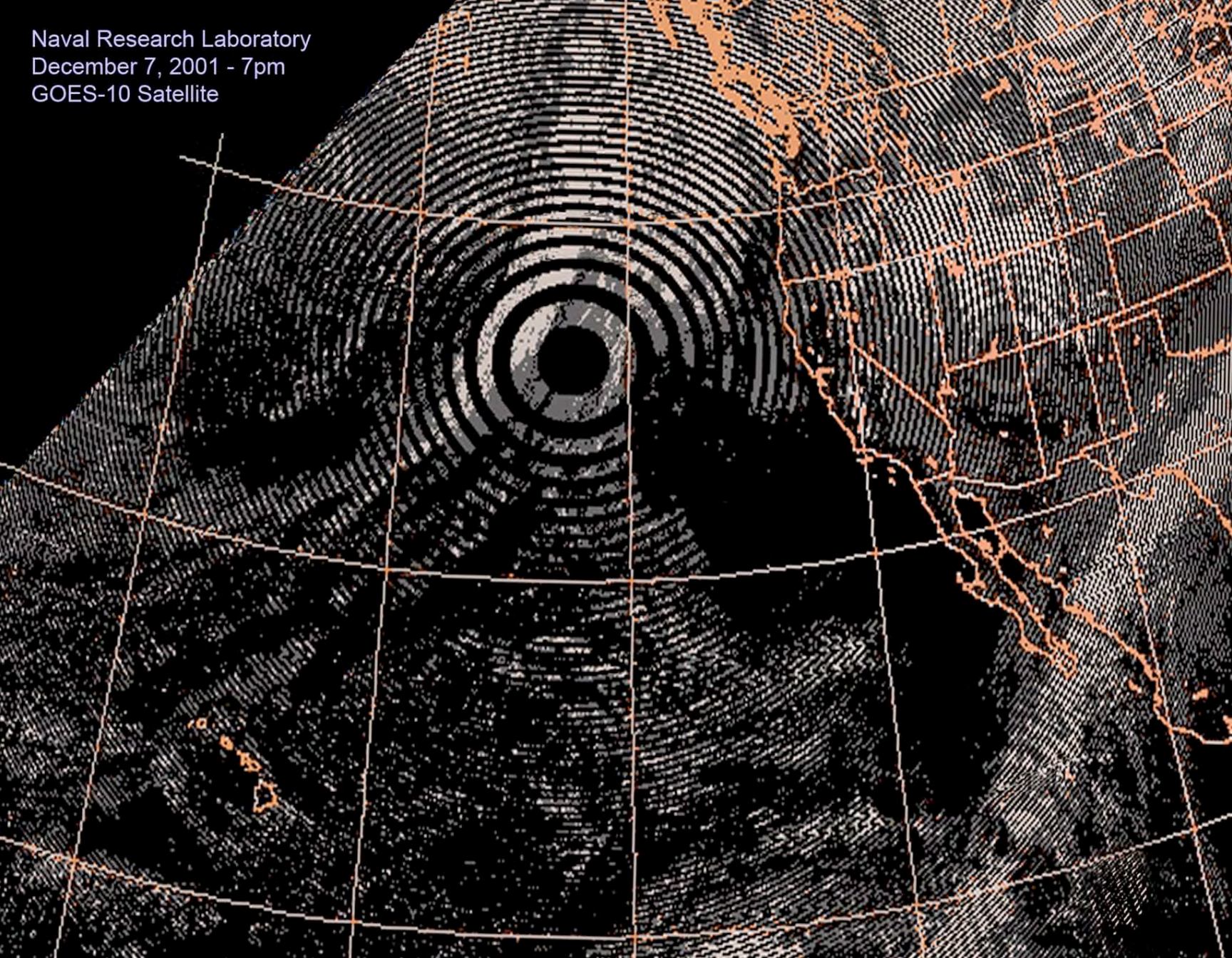

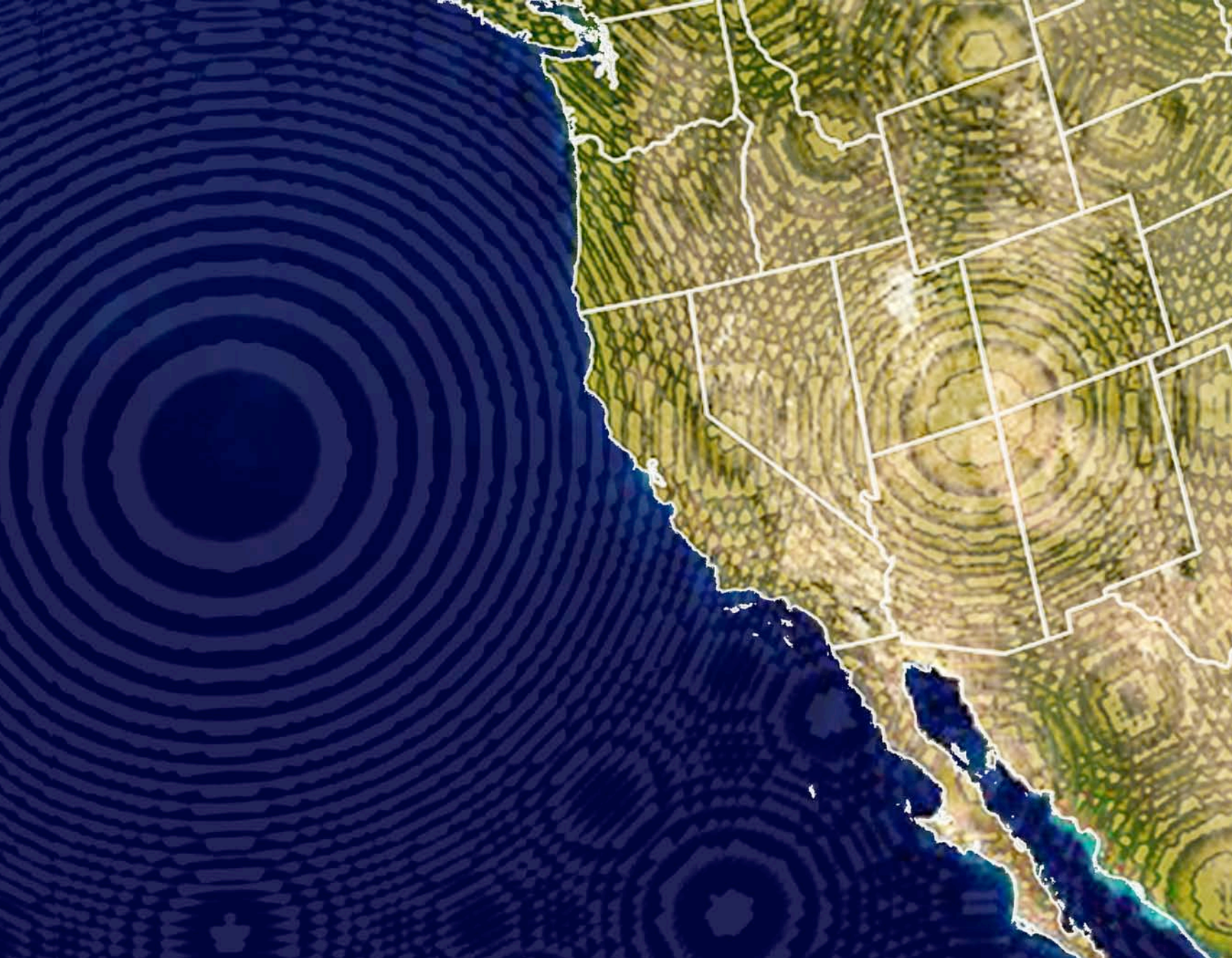

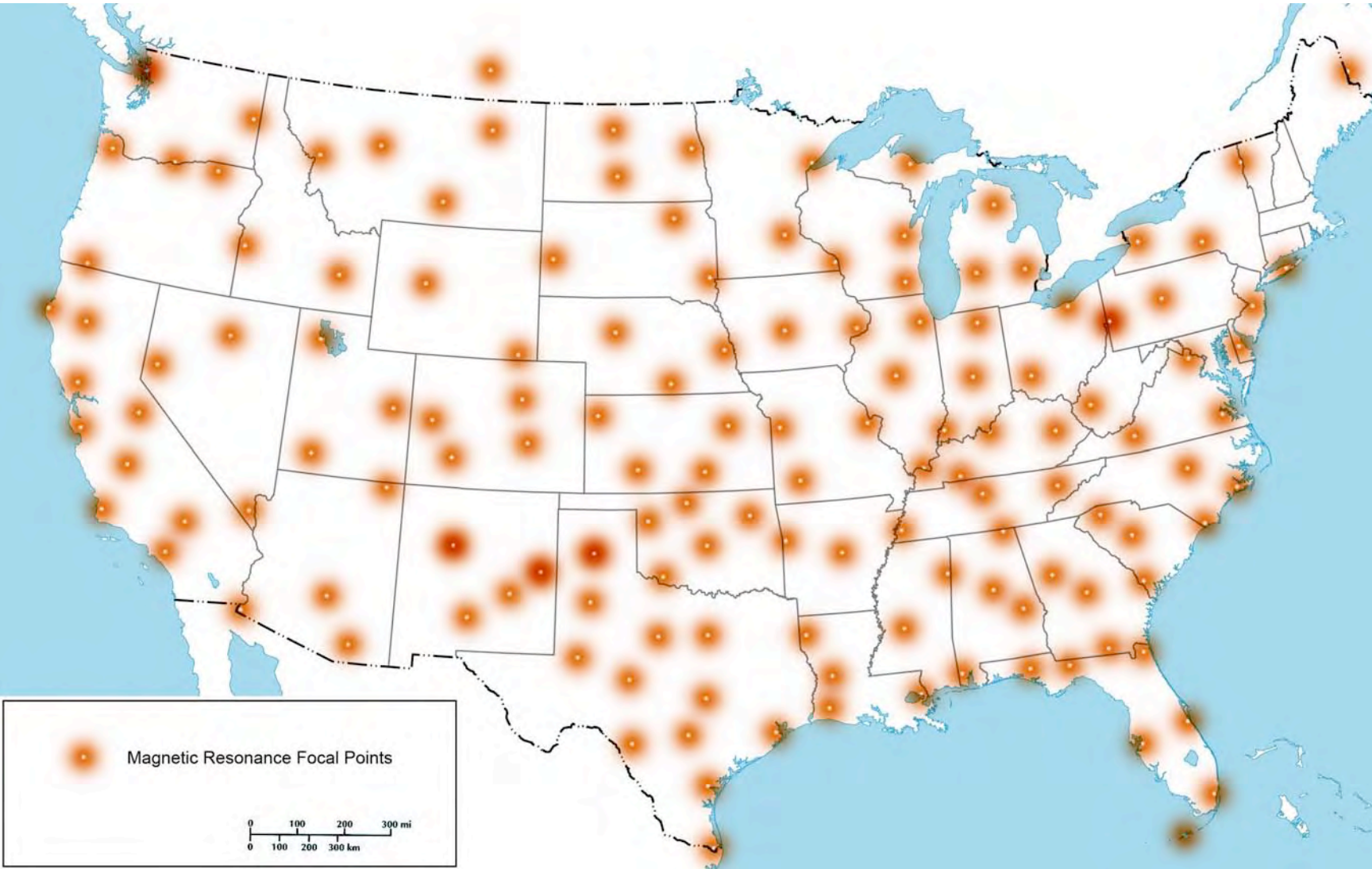

Magnetic Resonance Focal Points

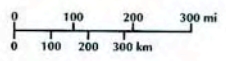





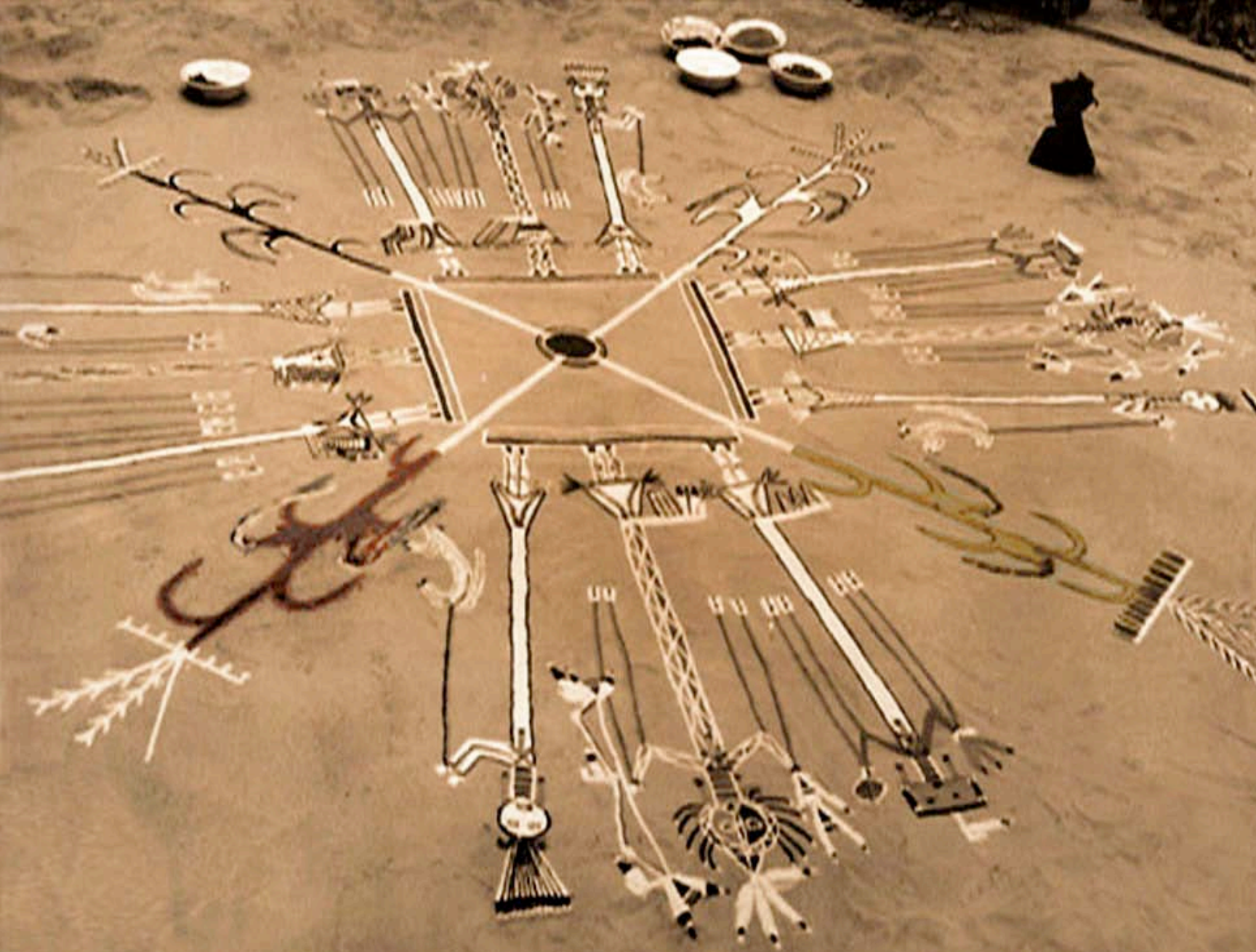



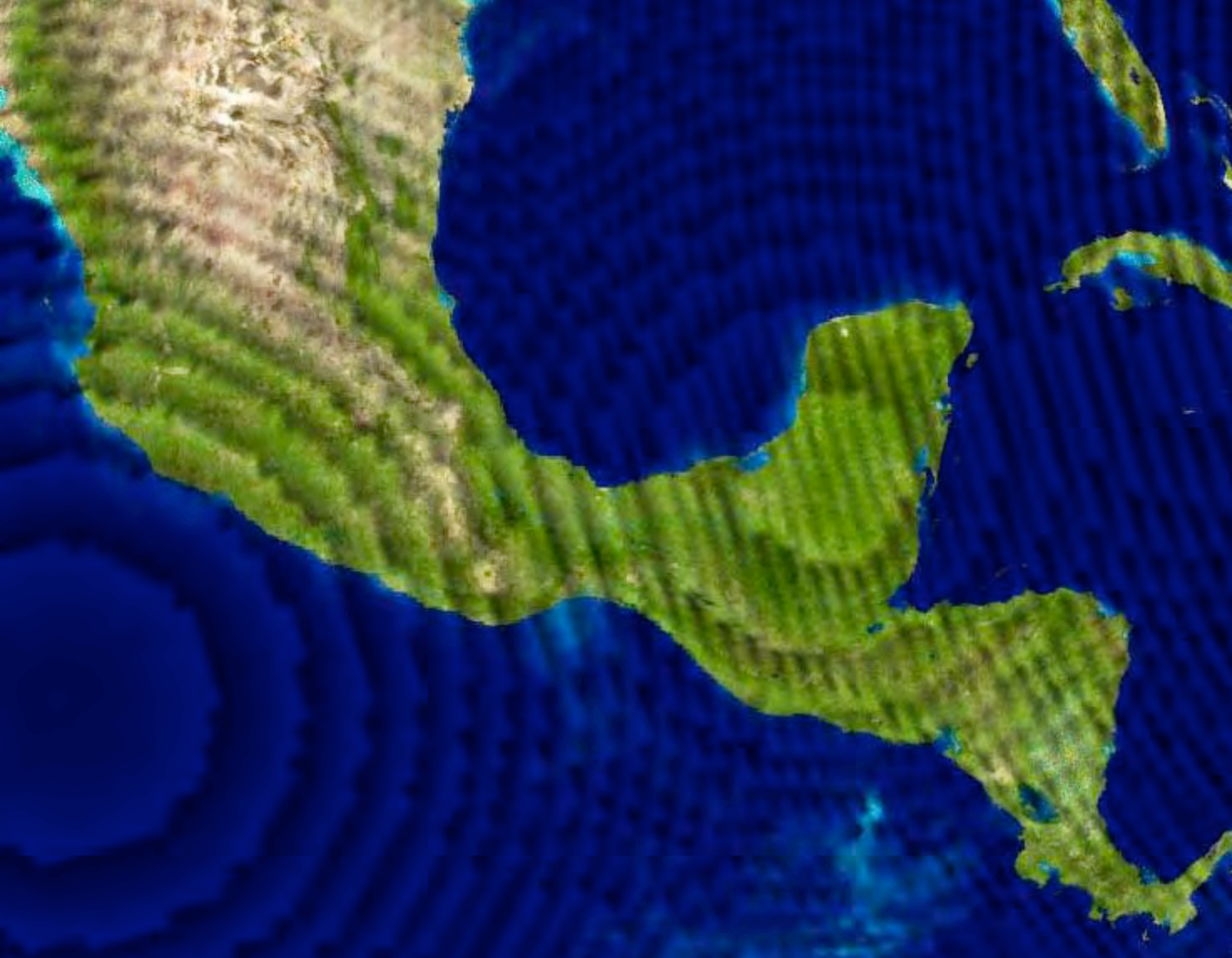





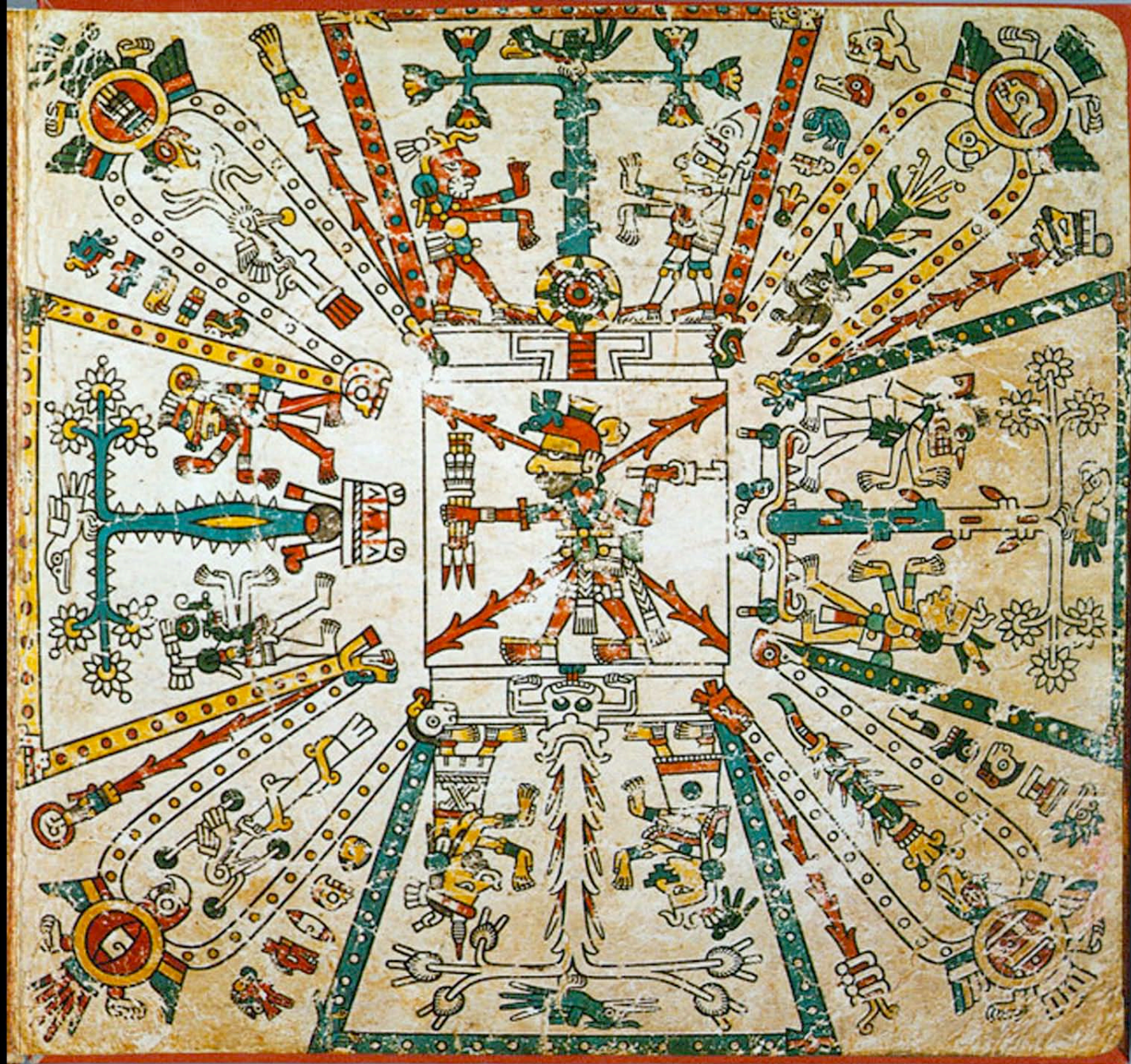



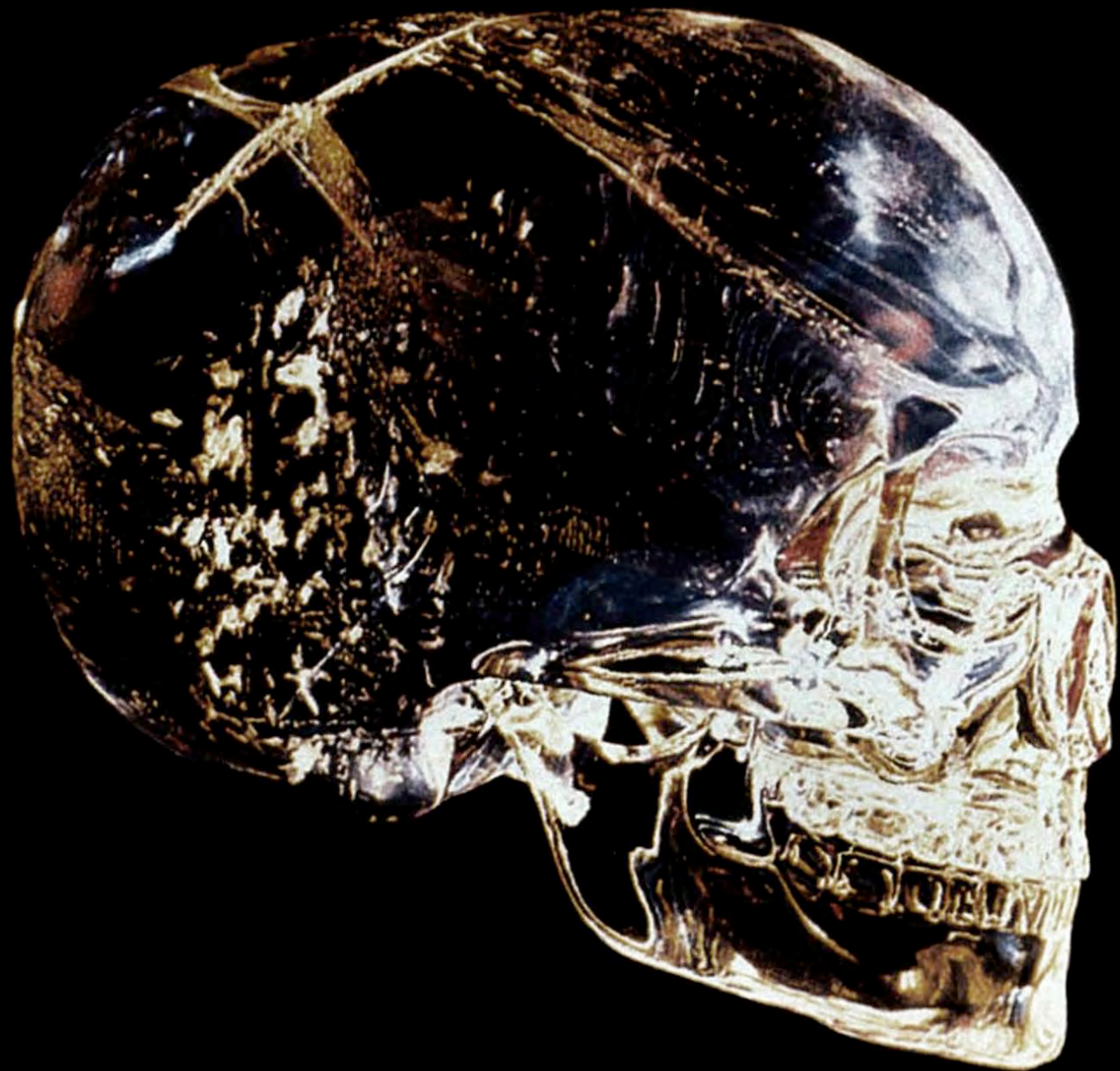









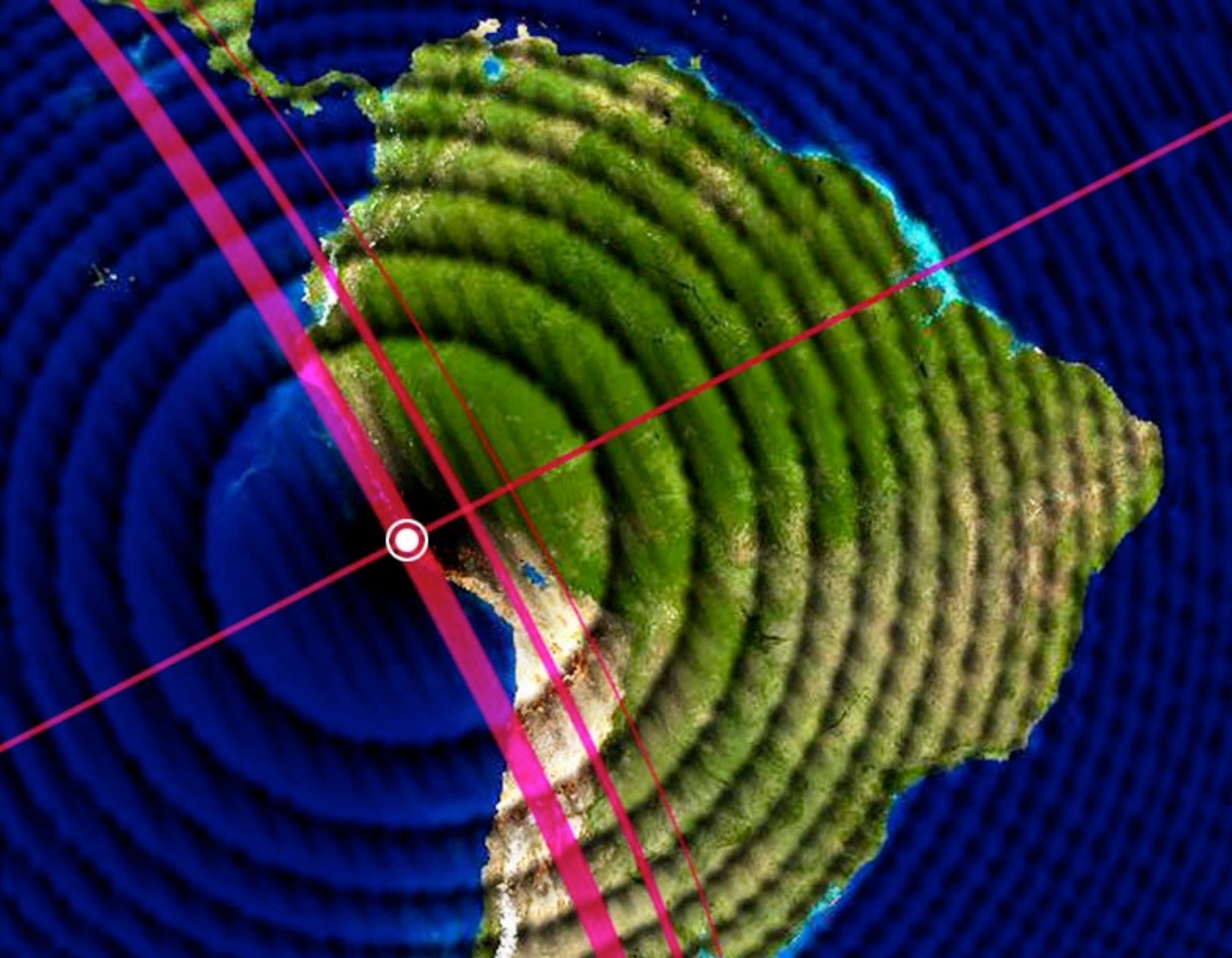

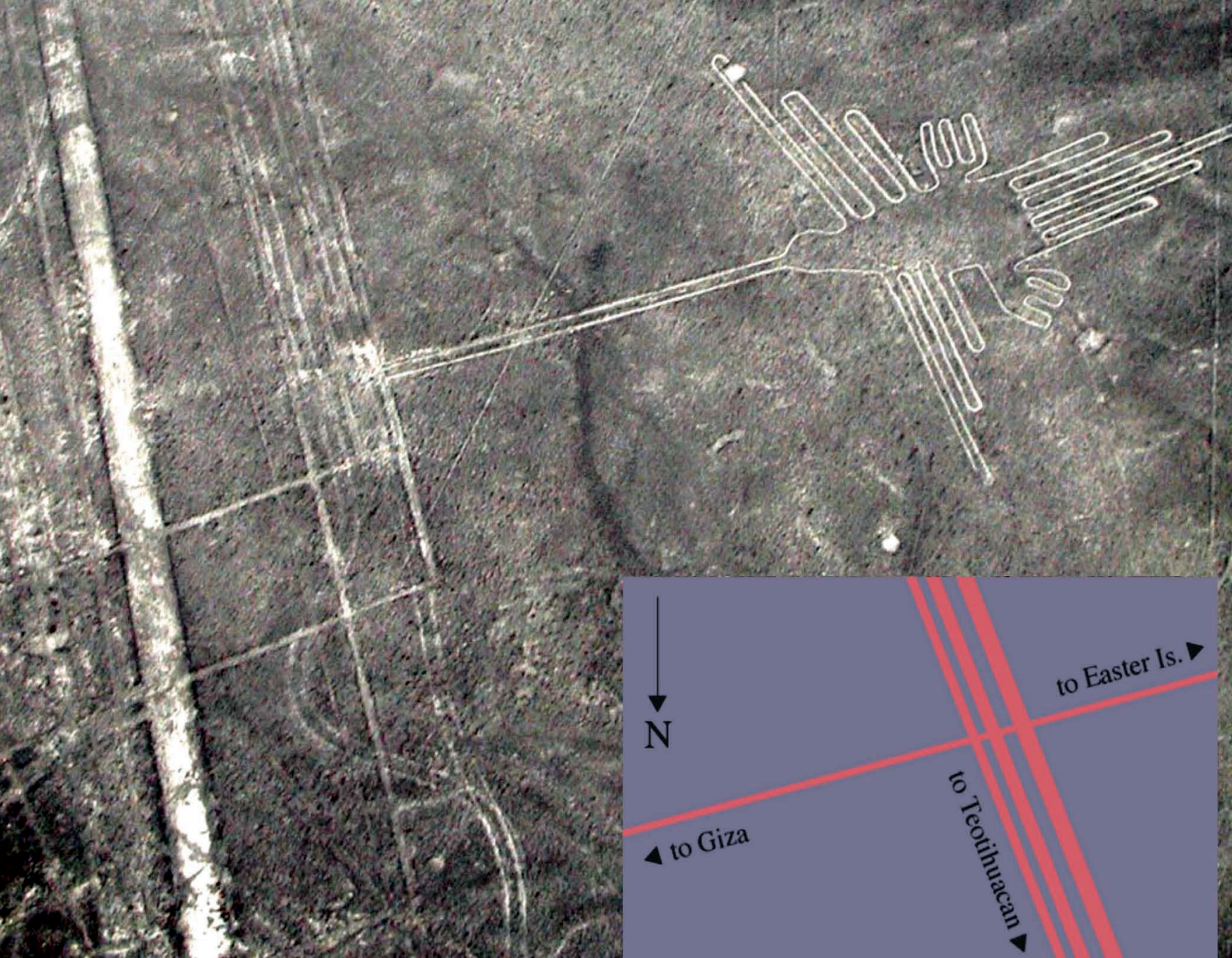

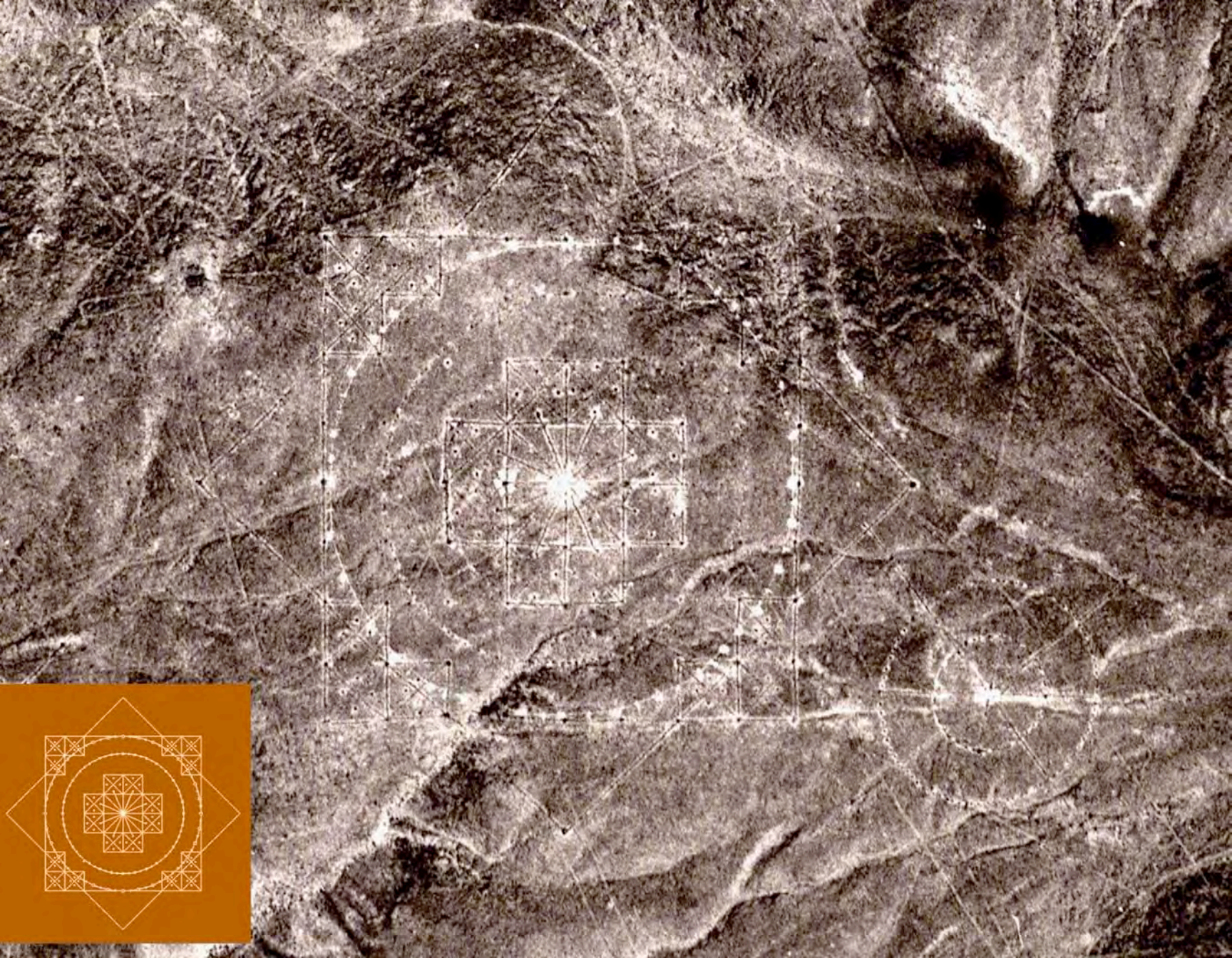













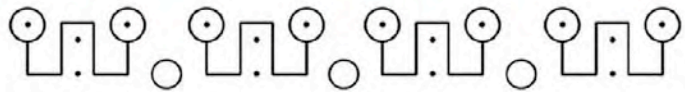
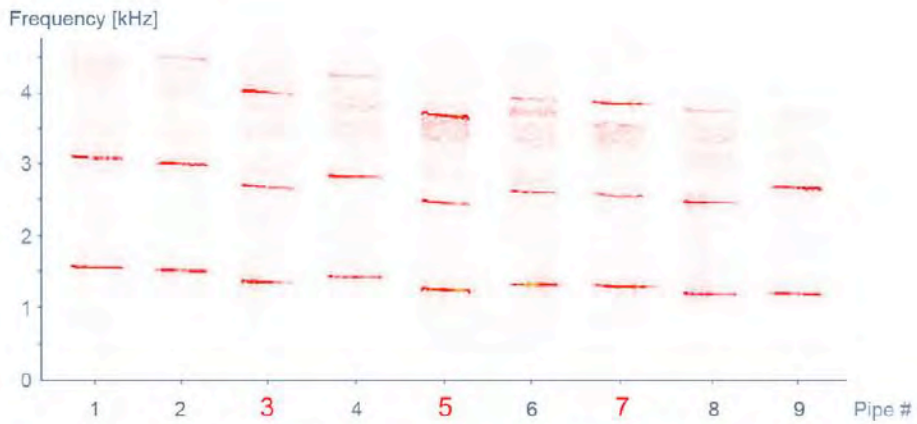

3 5 7



3

5

7

















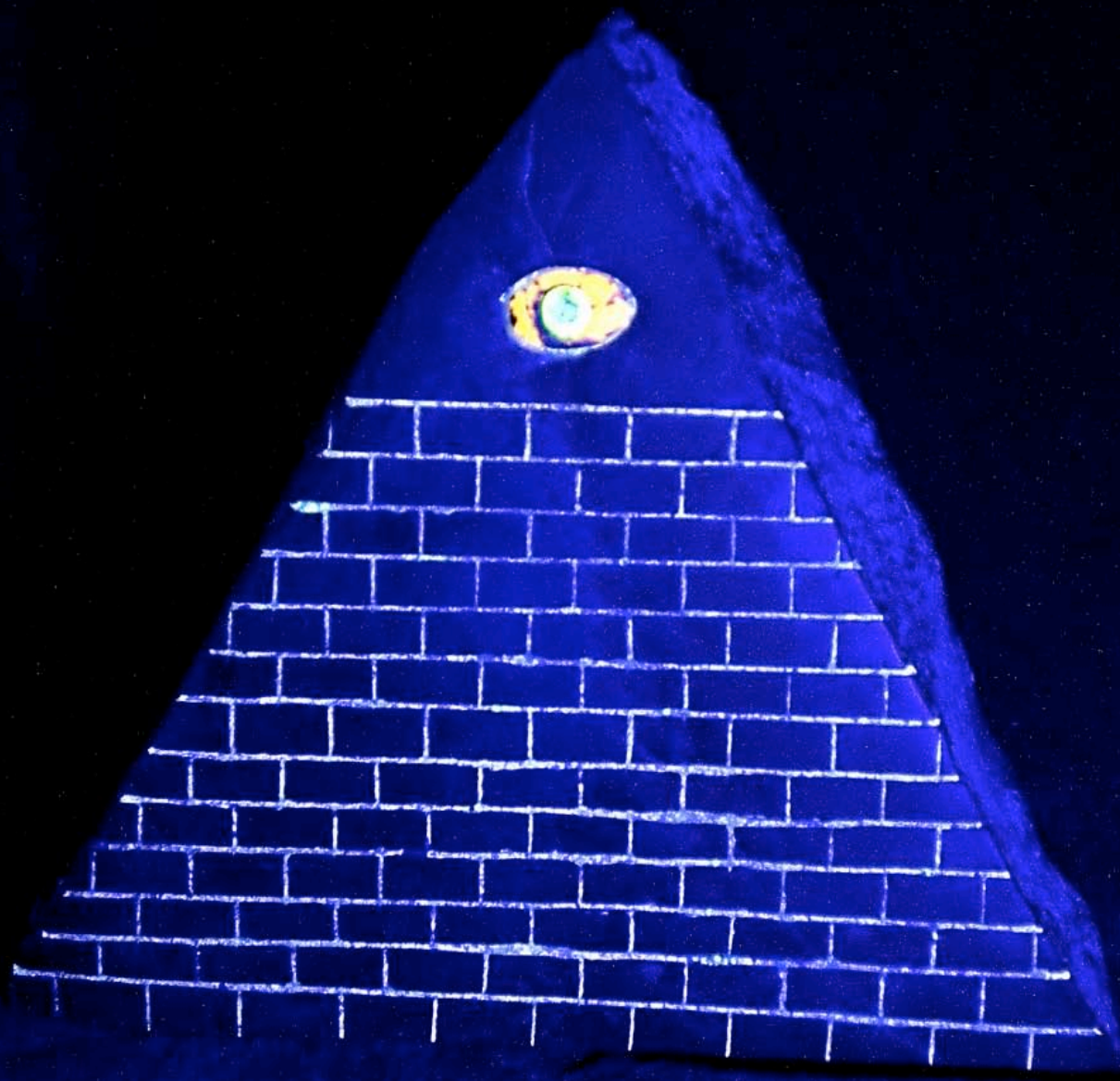



† † † †

u mahā-ta upama

oh greatness, the highest

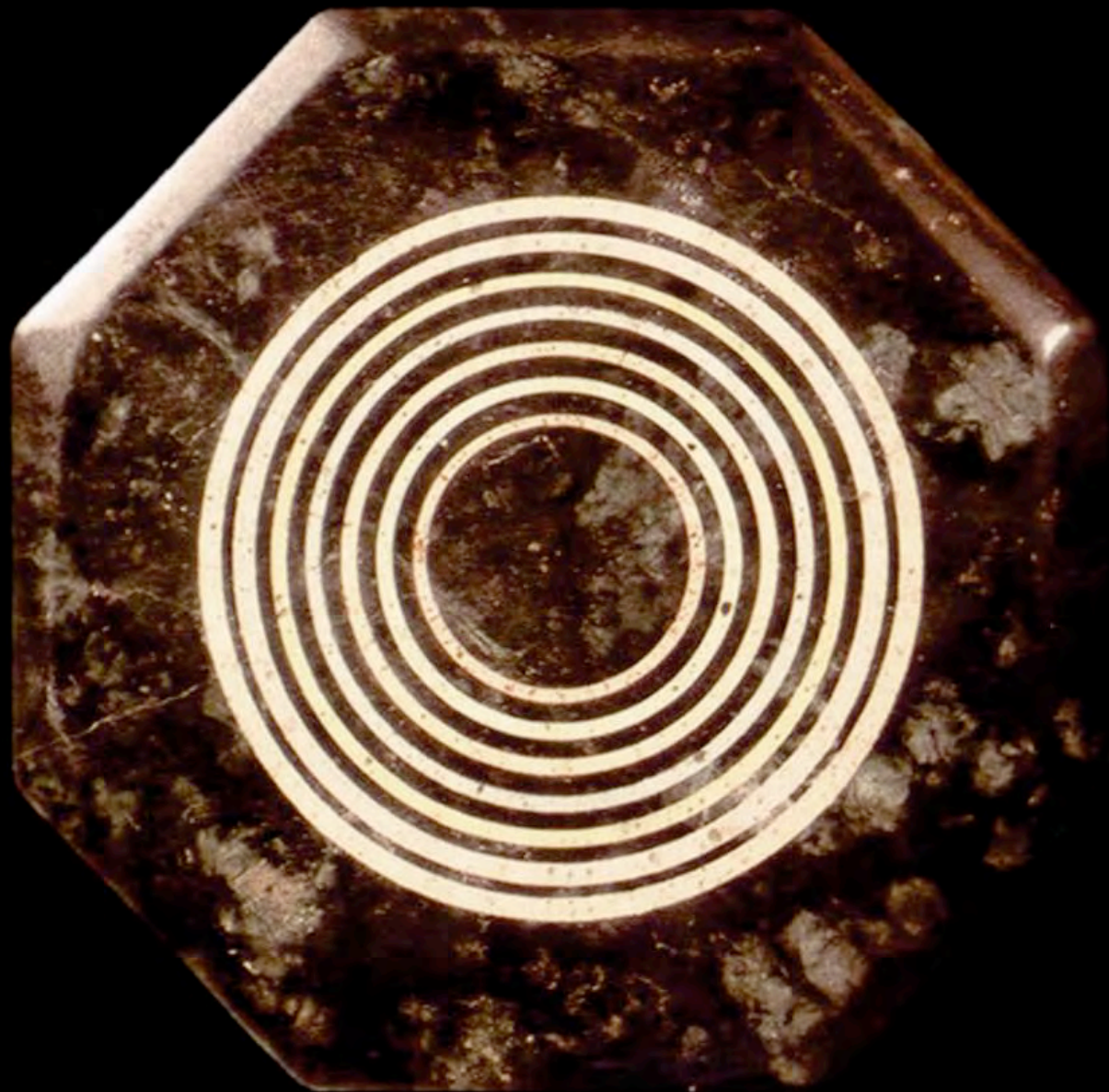

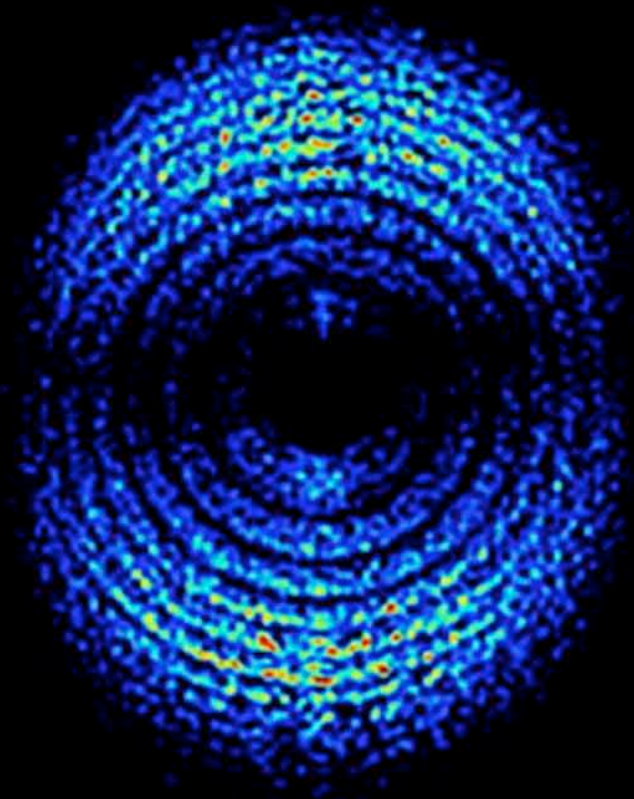

electron

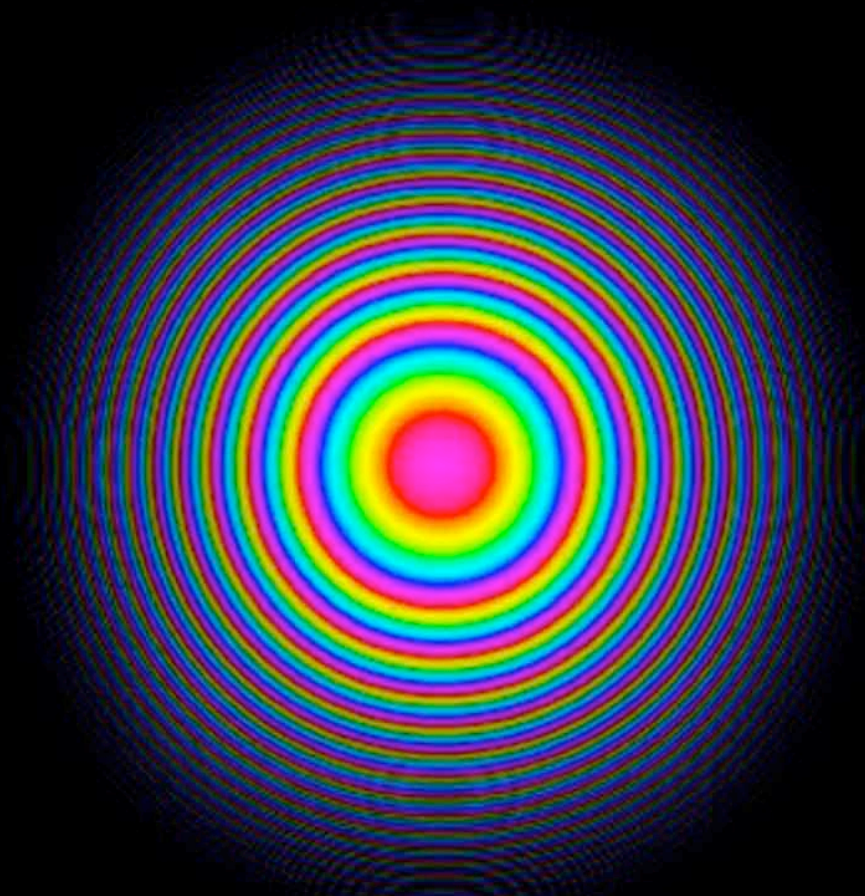

$$Z_{n+1} = Z_n^2$$

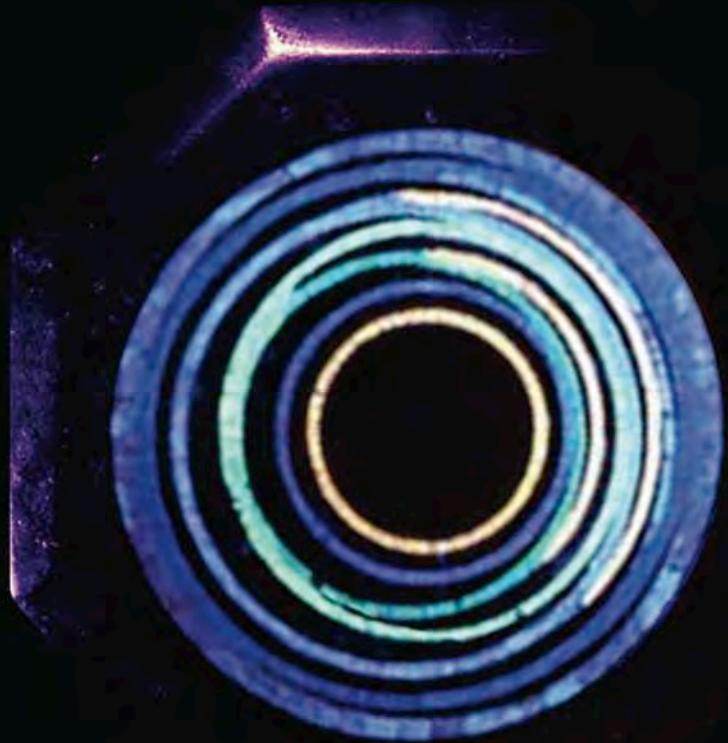
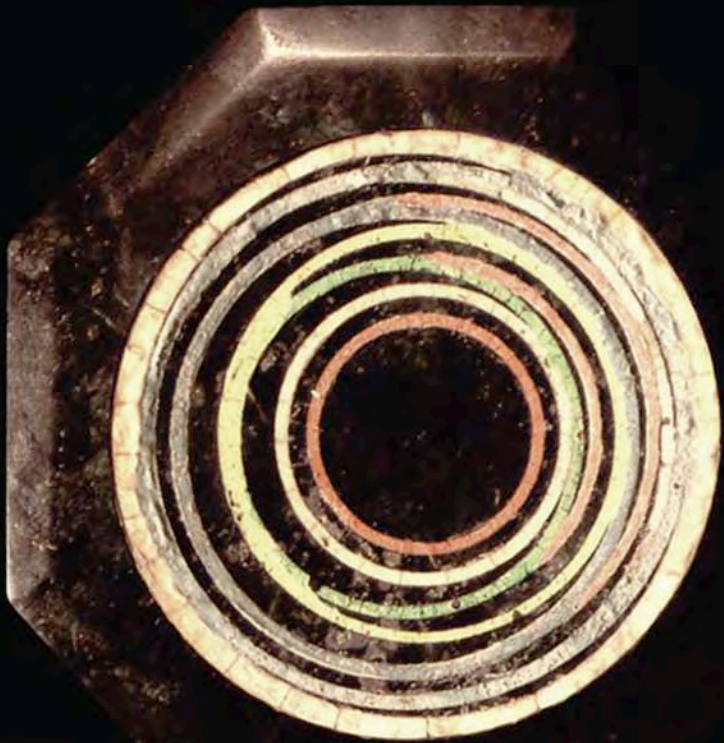











La Maná

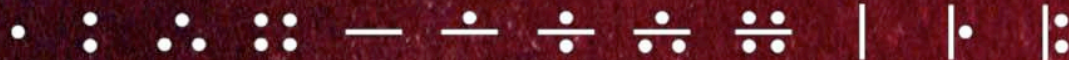











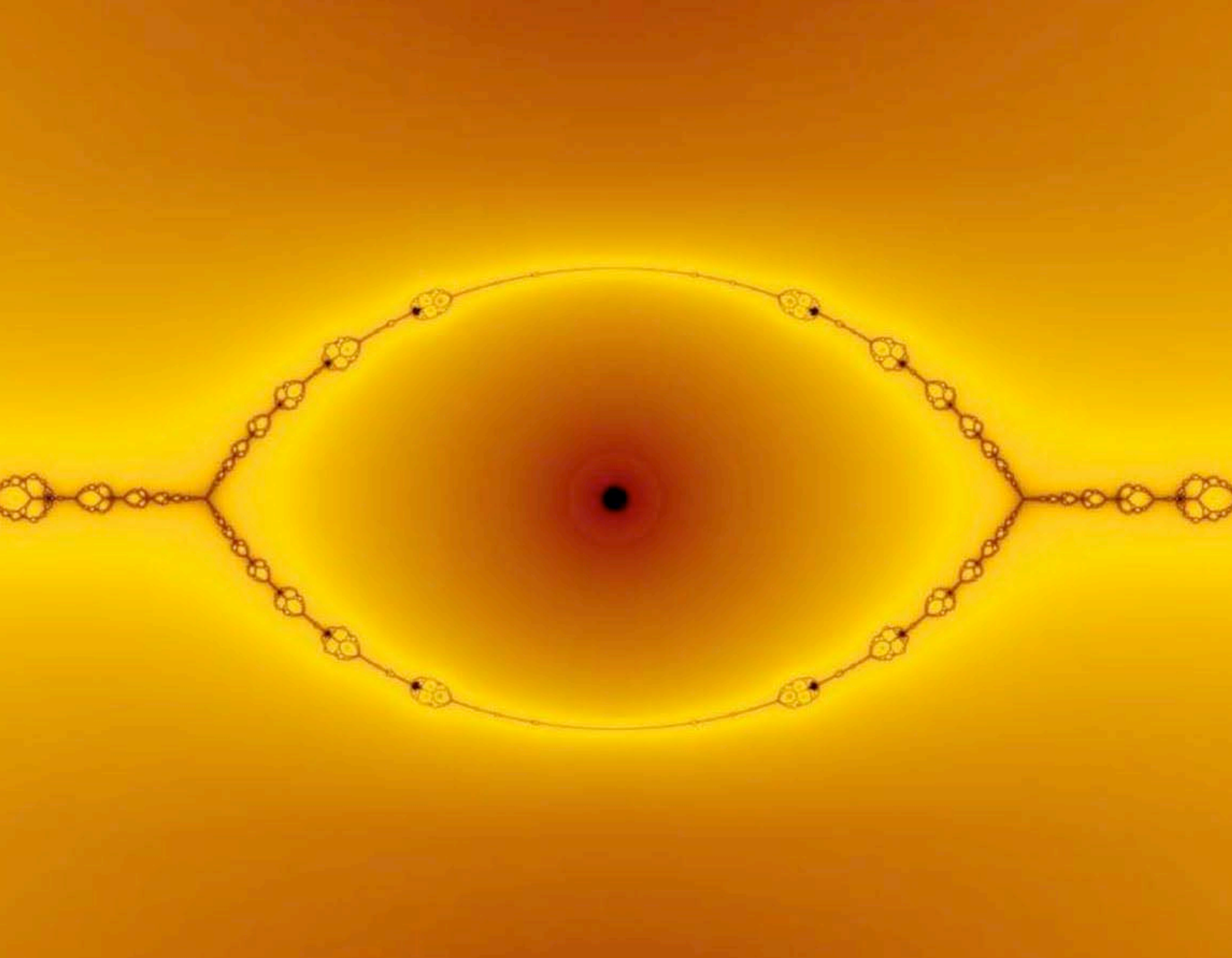



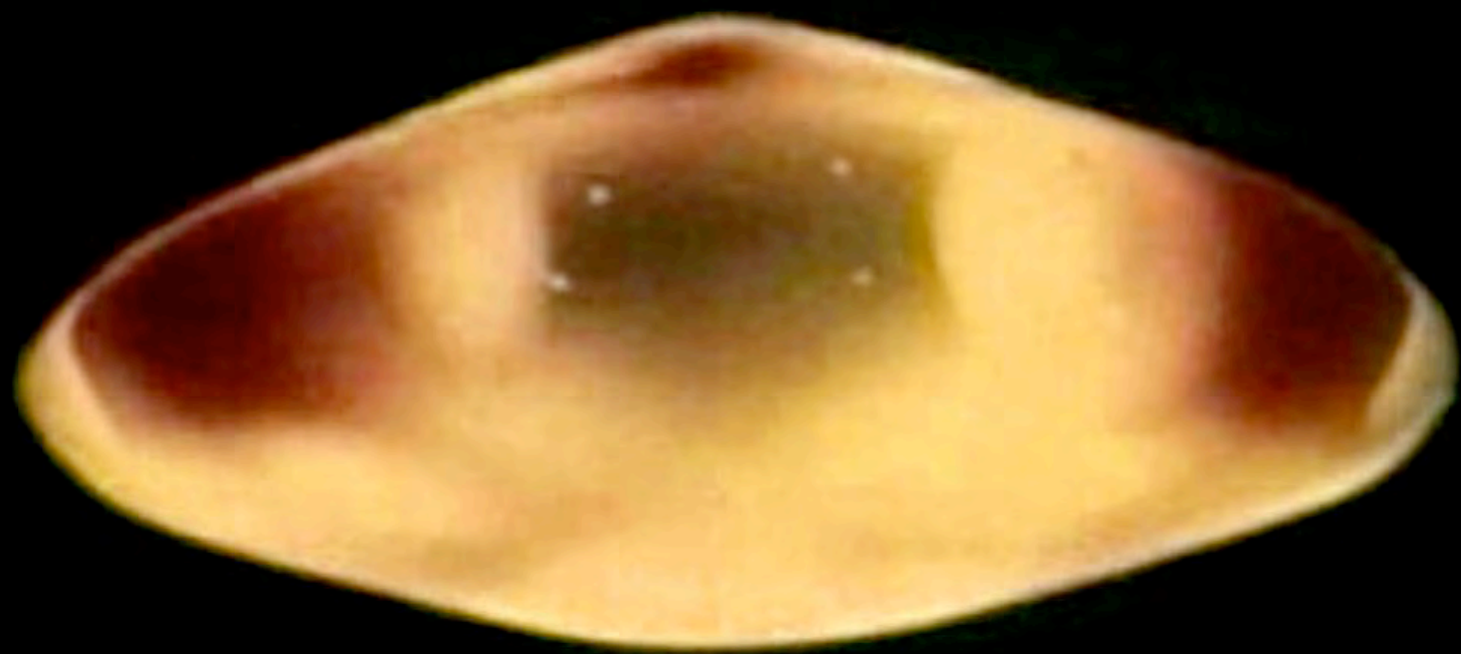

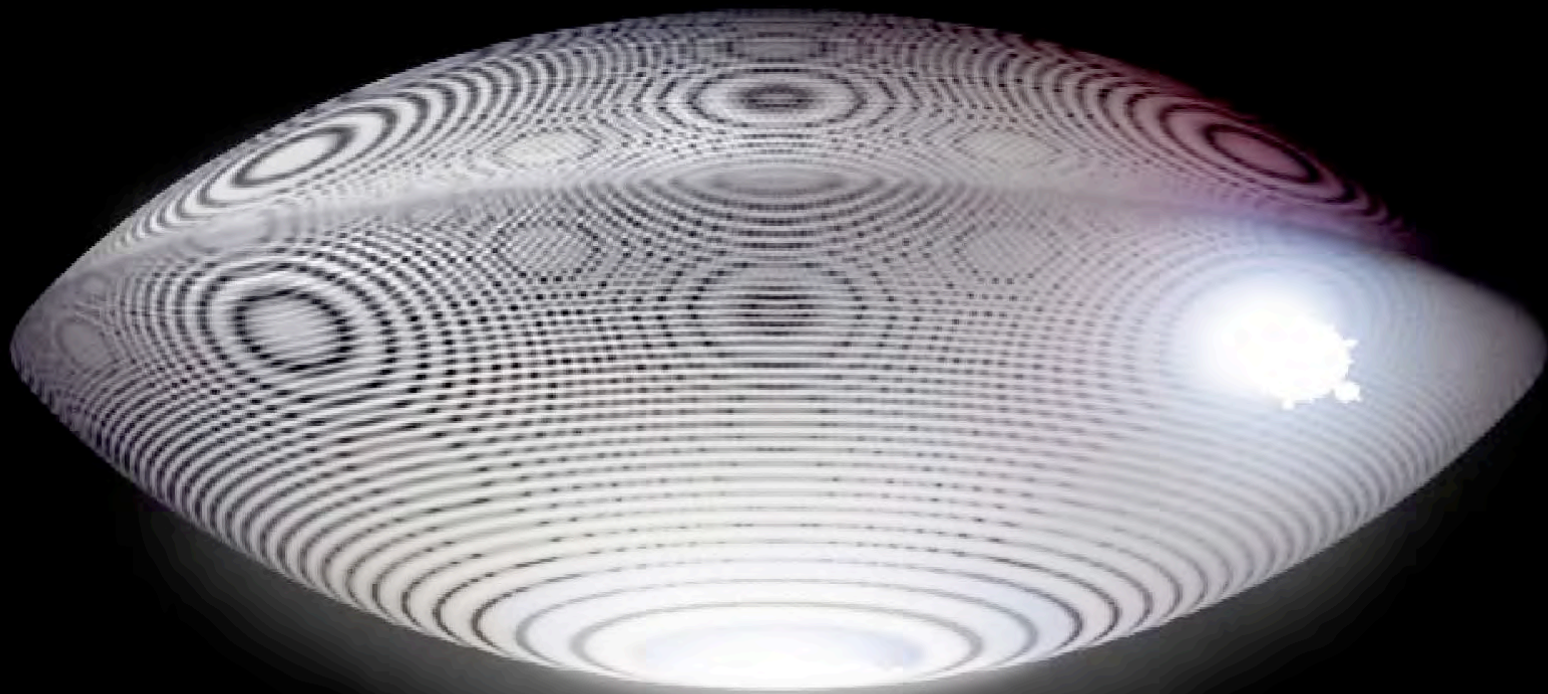







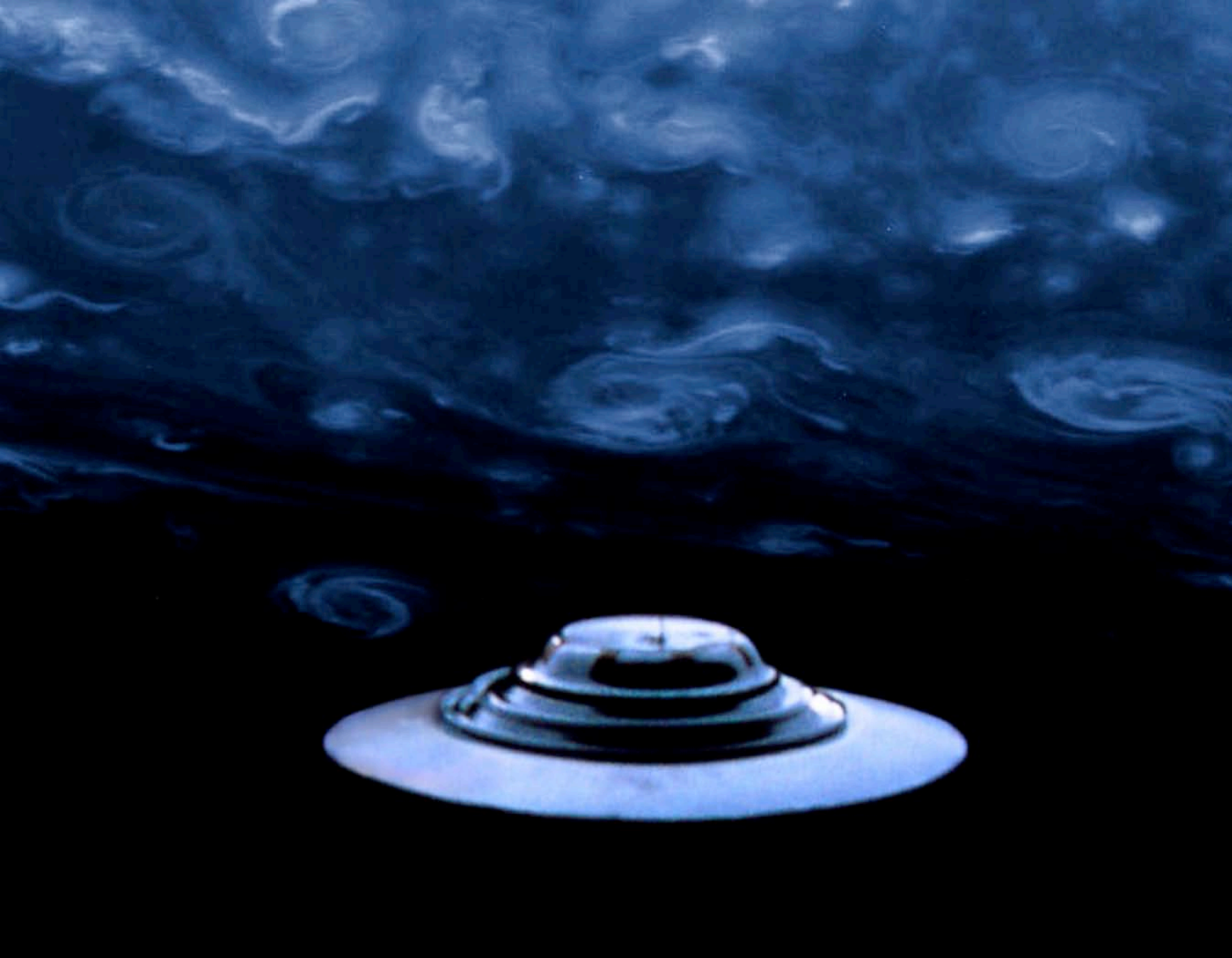

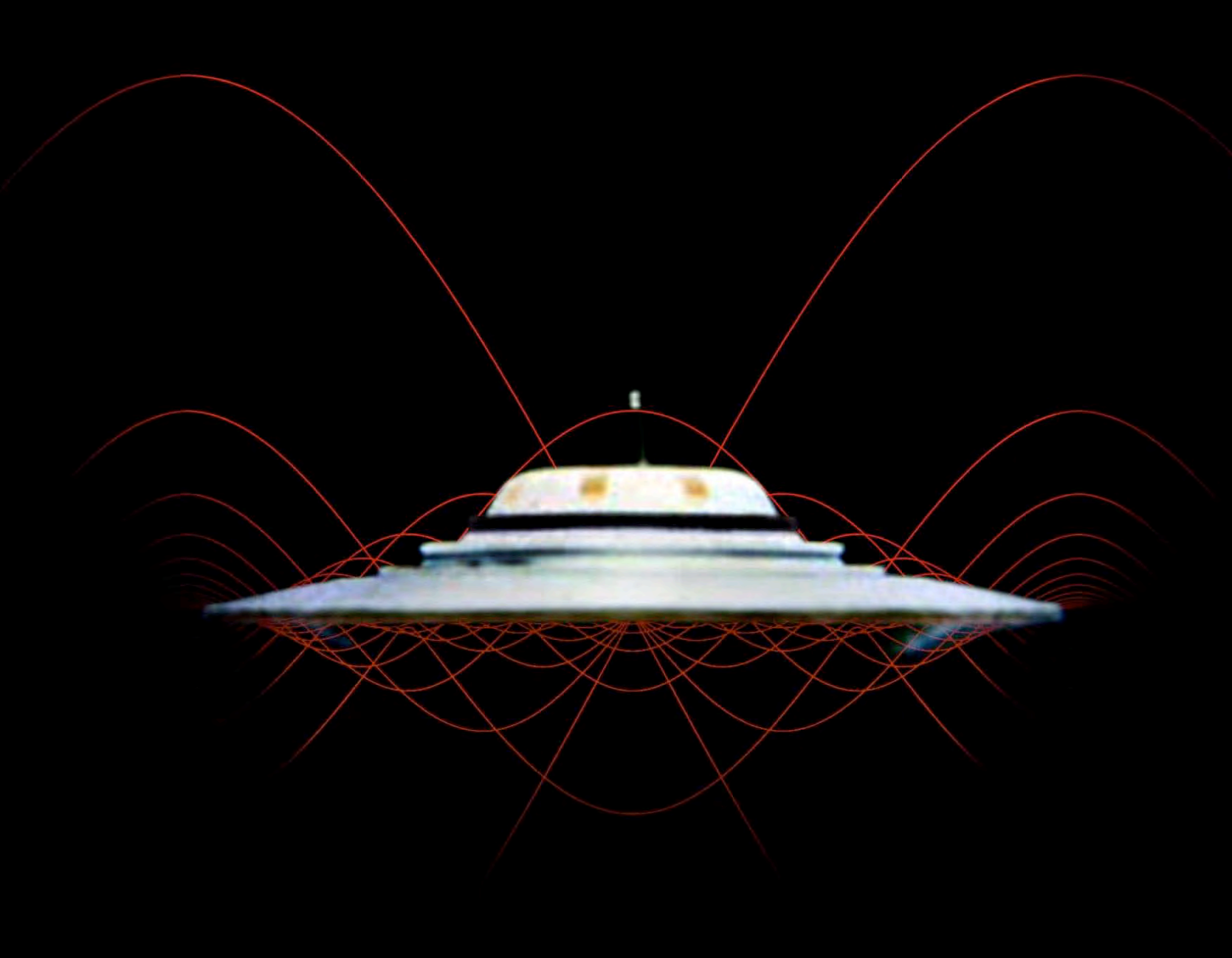







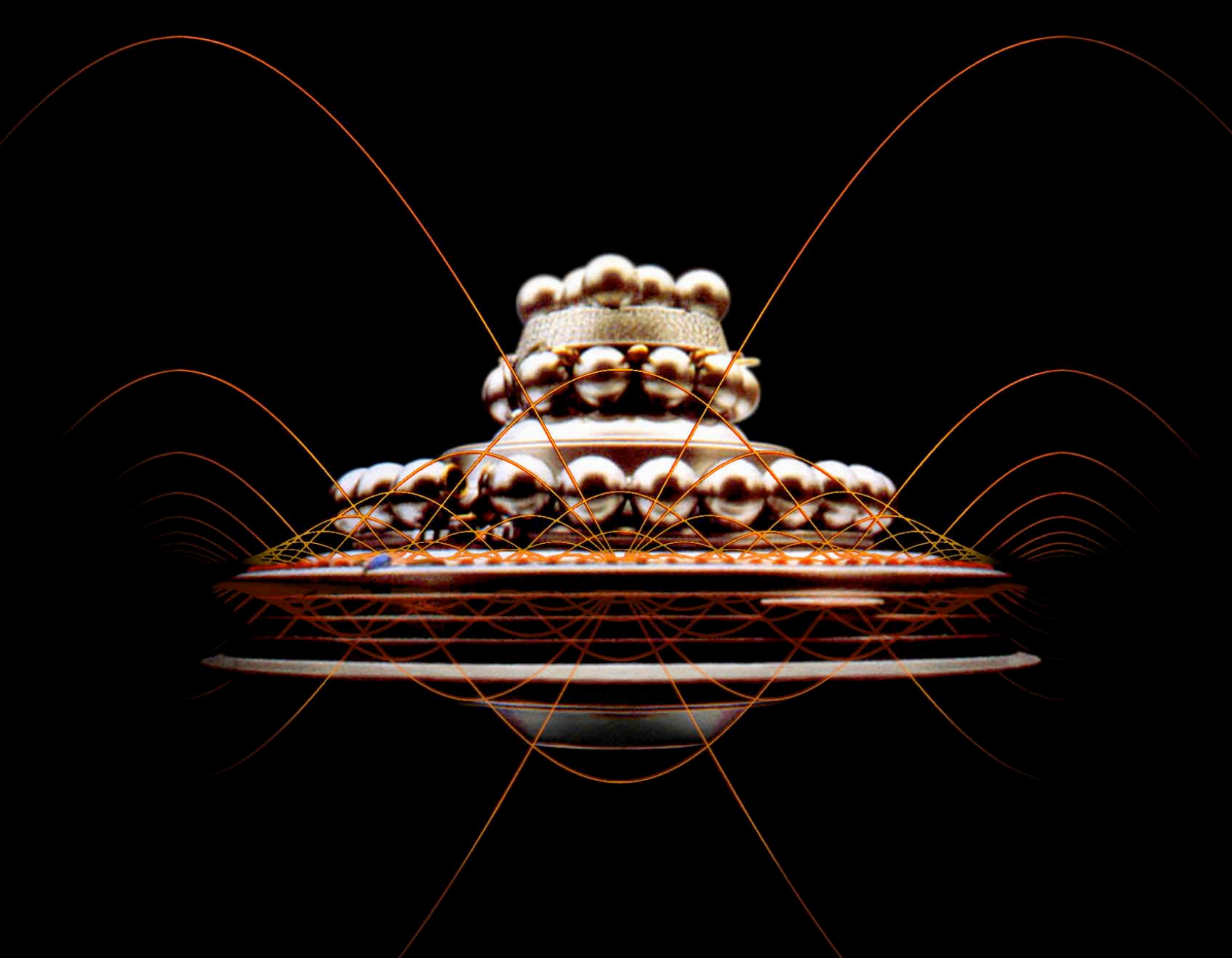









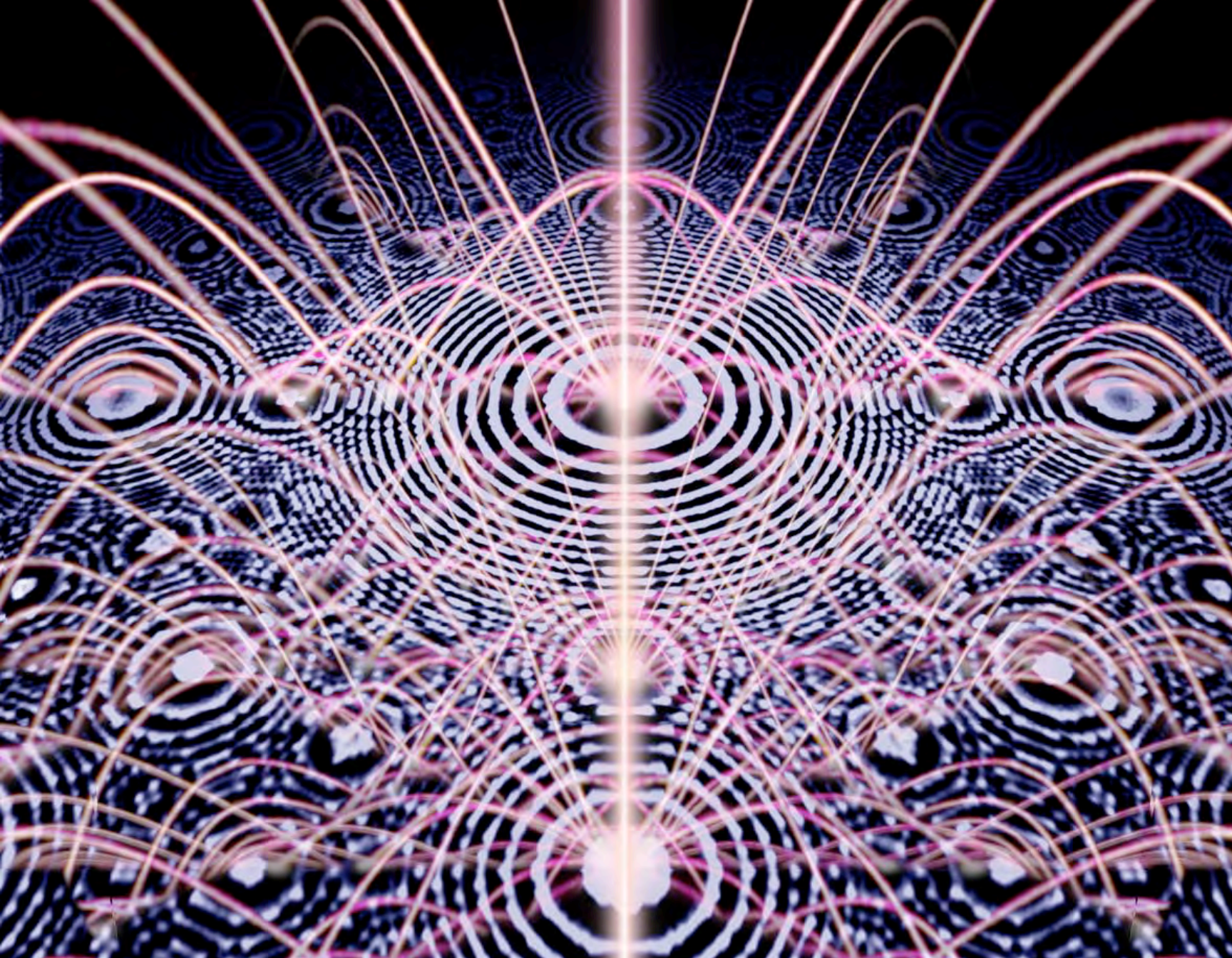

Prime Fibonacci Number Sets that Correlate with Ancient Site Distances

The following is a list of Fibonacci numbers that show an intriguing relationship with prime numbers (highlighted in **blue**) in that *both their values and their placement in the Fibonacci sequence are prime*. With F#**31** we find the first instance where the placement is prime (**31**) but the value is not, as in the case of F#**37**, F#**41**, F#**53** and others. Three consecutive primes, F#**131**, F#**137** and F#359 are the basis for the nine-number Fibonacci segments that describe the ancient site distances from Giza in percent and miles. Resonant distances from Giza to other sacred sites can be described as a percent of Earth's circumference by F#**131-139**. These alignments are also accurately described in miles by F#**353-361**. The proportions of the global site distances are reflected in each Fibonacci number sequence, with dozens of major megalithic site alignments accurately reflecting Fibonacci ordered geositions.

1 : 1	
2 : 1	
3 : 2	
5 : 5	
7 : 13	
11 : 89	
13 : 233	
17 : 1597	
23 : 28657	
29 : 514229	
43 : 433494437	
47 : 2971215073	
83 : 99194853094755497	
	131 : 1066340417491710595814572169 x 10 ⁻²⁷ = 1.06
	132 : 1725375039079340637797070384 x 10 ⁻²⁷ = 1.72
	133 : 2791715456571051233611642553 x 10 ⁻²⁷ = 2.79
	134 : 4517090495650391871408712937 x 10 ⁻²⁷ = 4.51
	135 : 7308805952221443105020355490 x 10 ⁻²⁷ = 7.30
	136 : 11825896447871834976429068427 x 10 ⁻²⁷ = 11.82
	137 : 19134702400093278081449423917 x 10 ⁻²⁷ = 19.13
	138 : 30960598847965113057878492344 x 10 ⁻²⁷ = 30.96
	139 : 50095301248058391139327916261 x 10 ⁻²⁷ = 50.09

353 : 26494272942318589069480525788592273303839335703403521573912286394960106973	x 10 ⁻⁷¹ = 264
354 : 42868634127888159424995674777973502051063092312442448224088410550266867672	x 10 ⁻⁷¹ = 428
355 : 69362907070206748494476200566565775354902428015845969798000696945226974645	x 10 ⁻⁷¹ = 693
356 : 112231541198094907919471875344539277405965520328288418022089107495493842317	x 10 ⁻⁷¹ = 1122
357 : 181594448268301656413948075911105052760867948344134387820089804440720816962	x 10 ⁻⁷¹ = 1815
358 : 293825989466396564333419951255644330166833468672422805842178911936214659279	x 10 ⁻⁷¹ = 2938
359 : 475420437734698220747368027166749382927701417016557193662268716376935476241	x 10 ⁻⁷¹ = 4754
360 : 769246427201094785080787978422393713094534885688979999504447628313150135520	x 10 ⁻⁷¹ = 7692
361 : 1244666864935793005828156005589143096022236302705537193166716344690085611761	x 10 ⁻⁷¹ = 12446

Ancient Sacred Site Coordinates and Fibonacci Relationships

#	Megalithic Site	Coordinates	% Distance	Miles	Circle Fraction	#	Megalithic Site	Coordinates	% Distance	Miles	Circle Fraction
0	Giza Orion Complex	29.97N 31.11E	0	0	Infinity	0	Giza Orion Complex	29.97N 31.11E	0	0	Infinity
		*red denotes magnetic quadrupolar alignment with Giza						*red denotes magnetic quadrupolar alignment with Giza			
		*prime numbers						*prime numbers			
		F131	1.06%	264	1/100 F353						
1	- Petra, Jr	30.19N 35.28E	1.0%	255		30	- Gulf of Khambat, Ind	21.73N 72.57E	10.5%	2,620	
2	- Jerusalem, Is	31.44N 35.13E	1.1%	273		31	- Tenerife, Canary Is	28.48N 16.23W	11.4%	2,845	
3	- Luxor, Egi	25.66N 32.70E	1.2%	289		32	- Khajuraho, Ind	24.85N 79.93E	12.0%	3,002	1/8
		F133/2	1.40%	346	1/72 F355/2	27	Khajuraho - Moenjo.	27.18N 68.07E	3.1%	789	
4	- Siwa, Egi	29.14N 25.31E	1.4%	350		33	Khajuraho - Lhasa, Ti	29.44N 91.12E	3.0%	739	
		F132	1.72%	428	F354	45	- Bodh Gaya, Ind	24.42N 84.58E	13.2%	3,290	
5	- Ba'albek, Leb	34.00N 36.13E	1.7%	424		33	- Lhasa, Ti	29.68N 91.17E	14.3%	3,571	
		F133	2.79%	694	1/36 F355	34	- Mahabalipuram, Ind	12.58N 80.17E	13.5%	3,355	
6	- Nemrud Dag, Trk	37.58N 38.44E	2.8%	694		35	- Konarak, Ind	19.90N 86.10E	14.0%	3,490	
7	- Okhli, Gr	38.08N 24.45E	2.8%	698		36	- Mumbahuru, Zim	20.05S 30.45E	13.7%	3,413	
8	- Acropolis, Gr	37.57N 23.42E	2.8%	705		37	- Pyay, Th	19.15N 95.05E	16.2%	4,048	
9	- Mycenae, Gr	37.60N 22.80E	2.9%	729		38	- Geographic N Pole	90.00N	16.7%	4,172	1/6
10	- Delphi, Gr	38.41N 23.45E	3.0%	749		39	- Sukhothai, Th	17.00N 99.85E	17.6%	4,396	
11	- Mecca, Sau	21.26N 39.53E	3.1%	777		40	- Phimai, Th	15.13N 102.50E	18.4%	4,599	
12	- Babylon, Irq	32.75N 44.38E	3.2%	814				F137	19.1%	4,754	F359
		F135/2	3.6%	896	1/28 F357/2	41	- Angkor Wat, Cm	13.43N 103.83E	19.1%	4,742	
13	- Ur, Irq	30.57N 46.07E	3.6%	896		42	- Preah Vihear, Cm	14.24N 104.40E	19.1%	4,752	
14	- Uruk, Irq	31.35N 45.60E	3.6%	871		43	- Preah Khan, Cm	13.40N 104.75E	19.2%	4,789	
		F134	4.51%	1,122	1/22 F356	44	- Geomagnetic North	78.30N 104.0W	19.1%	4,763	
15	- Hypogeum, Malta	36.10N 14.10E	4.4%	1,091				F136/2	5.88%	1,463	1/17 F358/2
		F131/2	5.26%	1,309	1/19 F353/2	45	Angkor - Bodh Gaya, I	24.42N 84.58E	5.9%	1,461	
16	- Persepolis, Ir	29.93N 52.90E	5.2%	1,304		46	Angkor - Everest, Ne	27.58N 86.56E	5.9%	1,484	
17	- Tassili n'Ajjer, Al	26.32N 9.50E	5.3%	1,320		47	Angkor - Xi'an, Ch	34.15N 108.5E	5.9%	1,474	
18	- Rome, Vatican, It	41.53N 12.30E	5.3%	1,326		48	Angkor - Yonaguni, Jp	24.26N 123.0E	5.9%	1,464	
19	- Petridava, Ukr	48.48N 26.35E	5.3%	1,326		49	Angkor - Bada Vall, In	1.00S 119.50E	5.9%	1,483	
20	- Ma'rib, Ye	15.26N 45.20E	5.4%	1,350		50	Angkor - Dieng, In	7.12S 109.54E	5.9%	1,489	
		F131/2	6.6%	1,635	1/15 13.2/2	51	Angkor - Borobudur, In	7.29S 110.12E	5.9%	1,484	
21	- Montevecchia, It	45.90N 9.10E	6.6%	1,635		52	Angkor - C Pawon, In	7.36S 110.13E	5.9%	1,489	
		F135	7.3%	1,815	1/14 F357	53	Angkor - C Banon, In	7.36S 110.13E	5.9%	1,489	
22	- Glozel, Fr	45.16N 3.90E	7.3%	1,827		54	Angkor - C Mendut, In	7.36S 110.13E	5.9%	1,489	
		F134 x 2	9.0%	2,244	1/11 F356 x2	55	Angkor - C Ngawen, In	7.36S 110.16E	5.9%	1,490	
23	- Stonehenge, En	51.08N 1.49W	9.0%	2,239		56	Angkor - C Canggal, In	7.38S 110.17E	5.9%	1,490	
24	- Avebury Henge, En	51.42N* 1.42W	9.0%	2,248	*Lat 1/7	57	Angkor - C Sukuh, In	7.38S 111.13E	6.0%	1,513	
25	- Silbury Hill, En	51.33N 1.40W	9.0%	2,245		58	- Octagon Mound, US	40.10N 82.28W	24.1%	6,000	
26	- Samarkand Pyr, Uz	39.80N 68.75E	9.0%	2,238		59	- Serpent Mound, US	38.56N 83.16W	24.5%	6,118	
27	- Moenjodaro, Pk	27.05N 67.15E	9.0%	2,249		60	- Aztalan, Rock Lk, US	43.08N 88.93W	24.7%	6,154	
						49	- Bada Valley, In	1.00S 119.50E	24.7%	6,152	

#	Megalithic Site	Coordinates	% Distance	Miles	Circle Fraction	#	Megalithic Site	Coordinates	% Distance	Miles	Circle Fraction
0	Giza Orion Complex	29.97N 31.11E	0	0	infinity	0	Giza Orion Complex	29.97N 31.11E	0	0	infinity
		*red denotes magnetic quadrupolar alignment with Giza						*red denotes magnetic quadrupolar alignment with Giza			
		*prime numbers						*prime numbers			
		F139/2	25.0%	6,223	1/4 F361/2			F138	30.9%	7,692	F360
61	- Itaituba, Bz	4.06S 56.21W	25.0%	6,223		98	- Nazca, Pe	14.83S 74.95W	30.9%	7,673	
62	- Yakutat, Alaska	59.9N 138.85W	25.0%	6,241		99	- Cahuachi, Pe	14.48S 75.10W	30.9%	7,679	
63	- Effigy Mounds, US	43.10N 91.15W	25.0%	6,219		100	- Tambo Colorado, Pe	13.38S 75.46W	30.9%	7,694	
64	- Xingu, Culue, Bz	13.10S 53.09W	25.3%	6,313		101	- Paracas, Pe	13.34S 76.12W	30.9%	7,697	
65	- Turtle Mound, US	29.04N 80.32W	25.6%	6,380		102	- Pachacamac, Pe	12.13S 76.52W	30.9%	7,710	
66	- Cahokia, US	39.00N 89.67W	25.6%	6,369		103	- Marcahuasi, Pe	11.46S 76.34W	30.9%	7,680	
67	- Etowah Mounds, US	34.12N 84.80W	25.6%	6,379		104	- Caral, Pe	10.54S 77.31W	30.9%	7,710	
68	- Moundville, US	32.99N 87.63W	26.3%	6,554		105	- Sechin, Pe	9.26S 78.13W	30.9%	7,702	
69	- Poverty Point, US	33.09N 91.18W	26.9%	6,705		106	- Chavin de Huantar, Pe	9.53S 77.10W	30.7%	7,636	
70	- Emerald Mound, US	31.45N 91.20W	27.2%	6,782		107	- Chan Chan, Pe	8.08S 79.07W	30.9%	7,707	
		F133	27.9%	6,936	F355	108	- Moche, Pe	8.06S 78.56W	30.9%	7,695	
71	- Guanahacabibes, Cba	21.83N 85.15W	27.77%	6,912	5/18	109	- Kuelap, Pe	6.24S 77.54W	30.3%	7,543	
72	- Sutatausa, Col	4.70N 74.16W	28.0%	6,972		110	- Laguna Condores, Pe	6.40S 77.10W	30.3%	7,533	
		28.57%	7,112	2/7		111	- Tucume, Pe	6.51S 79.85W	30.9%	7,702	
73	- Mesa Verde, US	37.25N 108.50W	28.7%	7,143		112	- Mitla, Mx	16.55N 96.24W	30.9%	7,680	
74	- Chaco Canyon, US	36.00N 107.00W	28.8%	7,164		113	- Monte Alban, Mx	17.50N 96.75W	30.9%	7,688	
75	- Tulum, Mx	20.21N 87.43W	28.5%	7,104		114	- Cuicuilco, Mx	19.26N 99.09W	30.9%	7,699	
76	- Coba, Mx	20.49N 87.72W	28.5%	7,106		115	- Cholula, Mx	19.04N 98.18W	30.8%	7,669	
77	- Chichen Itza, Mx	20.67N 88.58W	28.7%	7,142		116	- Teotihuacan, Mx	19.68N 98.83W	30.9%	7,684	
78	- Uxmal, Mx	20.22N 89.46W	28.9%	7,206		117	- Tula, Mx	20.03N 99.20W	30.8%	7,669	
79	- Edzna, Mx	19.40N 90.15W	29.2%	7,276		118	- Tenochtitlan, Mx	18.85N 99.35W	31.1%	7,748	
80	- Altun Ha, Be	17.75N 88.3W	29.1%	7,254		119	- La Quemada, Mx	22.25N 102.49W	31.0%	7,721	
81	- Tikal, Gua	17.22N 89.63W	29.5%	7,345		120	- Uluru (Ayers Rock), Aus	25.22S 131.03E	30.6%	7,617	
82	- Lamanai, Be	17.68N 88.75W	29.2%	7,280		121	- Lk Vostok, Antarctica	78.45S 106.43E	32.1%	8,007	
83	- Lubaantun, Be	16.30N 88.90W	29.5%	7,347		122	- Geomagnetic S Pole	74.12S 126.36E	33.2%	8,265	1/3
84	- Palenque, Mx	17.47N 92.02W	29.9%	7,456		123	- Geographic S Pole	90.00S 0.00E	33.2%	8,274	
85	- La Venta, Mx	18.00N 92.55W	29.9%	7,459				40%	9,956	2/5	
86	- Copan, Hon	14.83N 89.15W	29.8%	7,422		124	- Easter Island, Ch	27.12S 109.40W	40.3%	10,044	
87	- Yaxchilan, Mx	16.90N 90.98W	29.8%	7,428		125	- Anatom Island, Vn	20.10S 169.48E	39.3%	9,802	
88	- Tazumal, Gua	13.59N 89.33W	30.0%	7,484	3/10	126	- Waitapu, NZ	36.0S 173.5E	41.0%	10,212	
89	- Veracruz, Mx	19.11N 96.10W	30.4%	7,582			Waitapu - Giza antipode	F134 x 2	9.0%	2,244	1/11 F356 x 2
90	- Cochasqui, Ec	0.01N 78.40W	29.7%	7,390		127	- Opunohu, Moorea, Fr	17.32S 145.45W	46.4%	11,553	
91	- La Mana, Ec	0.95S 79.18W	30.0%	7,470	3/10		Opunohu - Giza antipode	F135/2	3.6%	893	F357/2
92	- Cuenca, Ec	2.91S 79.05W	30.2%	7,531			Angkor Wat - Nazca	F139	50.0%	12,446	F361
93	- Tiwanaku, Bo	16.55S 68.67W	29.5%	7,351							
94	- Saqsaywaman, Pe	13.52S 72.00W	29.9%	7,456							
95	- Pisac, Pe	13.26S 71.51W	29.8%	7,418							
96	- Ollantaytambo, Pe	13.15S 72.16W	30.0%	7,472	3/10						
97	- Machu Picchu, Pe	13.12S 72.58W	30.0%	7,478	3/10						